

MICROFILMED

Southern Bank & Trust Co.  
1181 - 752

Southern Bank & Trust Co.  
1181 - 752

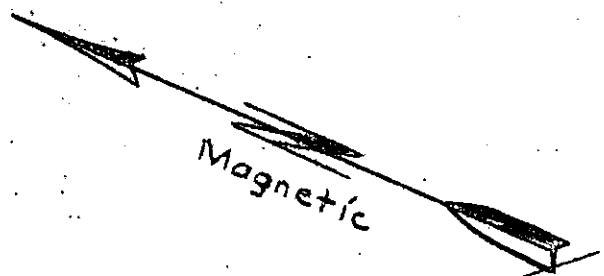
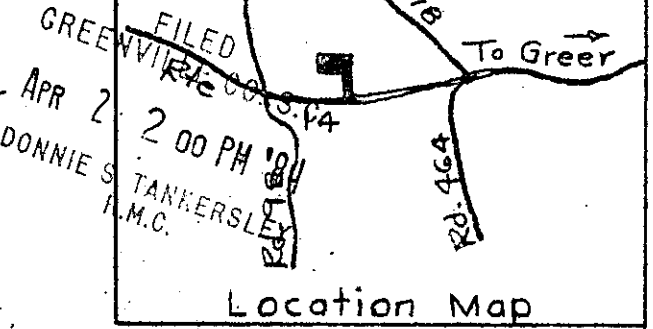
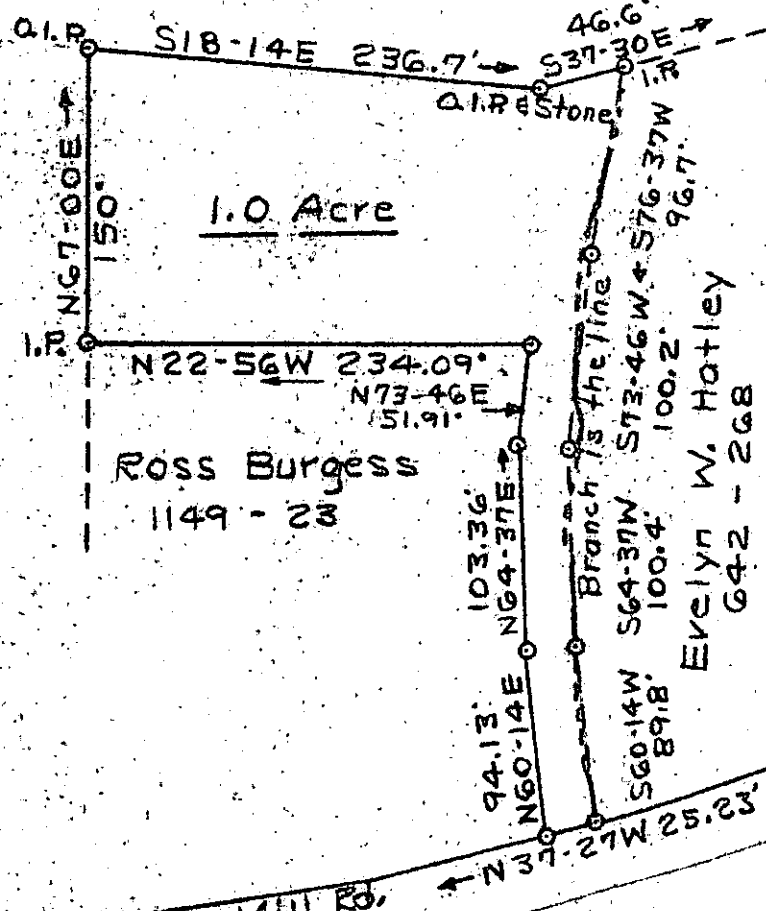

3073' ± To Berry Mill Rd.  
S. C. Rte. 14

# PROPERTY OF ALAN ARMSTRONG

GREENVILLE CO. S. C.

APR 2 1984

Scale 1" = 100' June 29, 1983  
T. H. Walker Jr. Reg. L. S. 3182  
300 Maple Dr. Mauldin, S. C.



Error of closure exceeds 1/2500

✓ 10-L-45

30624

*T. H. Walker Jr.*

Tax Map Ref. G30.1-1-12

GCTC ----- 3 AP02 84 081

*T. H. Walker Jr.*