

MICROFILMED

FILED  
GREENVILLE CO. S.C.  
APR 2 11 10 AM '84

DONNIE S. TANKERSLEY  
R.M.C.

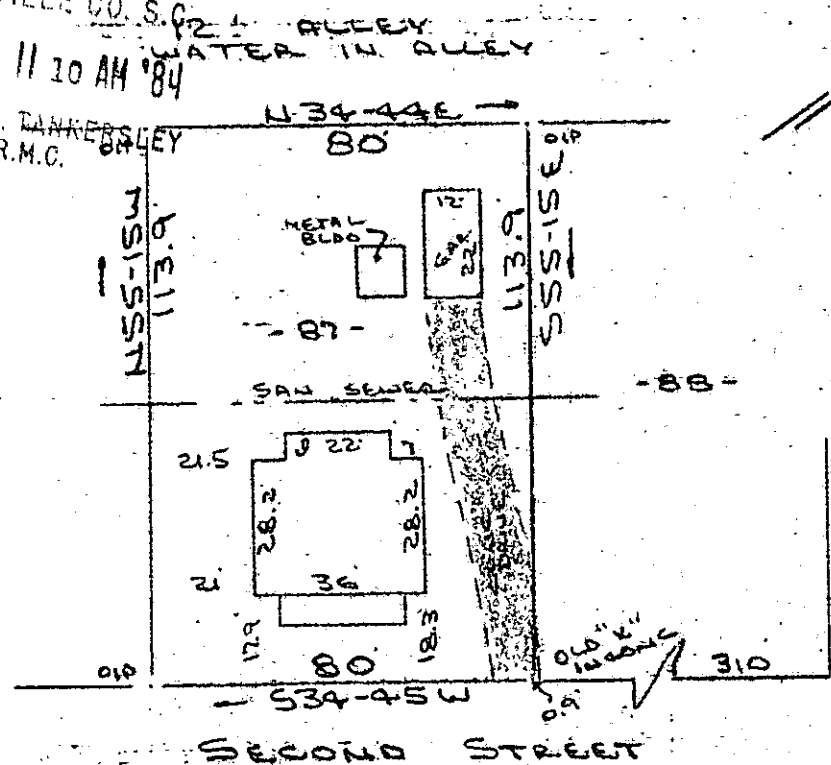

EAST MAIN STREET

Note:  
Improvements  
on this lot are  
not in a flood  
hazard area.

PROPERTY OF  
JOHN C. ROBINSON & ALICE C. ROBINSON  
NEAR GREENVILLE, S.C.  
28 MAR 1984

APR 2 1984

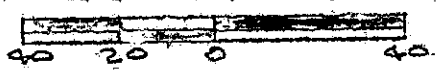

This is to certify that on the 28th day of March, 1984, I surveyed the property shown on this plat, being known as lot 87 on plat of WOODSIDE HILLS SECTION "A" and recorded in the RMC Office Greenville County, S. C., in Plat Book "W" at Pages 111 - 117; and that the property lines, walls and buildings are as shown hereon, and that the walls and buildings located on said lot do not encroach or project on adjacent street or property, and that no adjacent walls or buildings encroach or project on said premises, and no power lines cross this property except as shown hereon.

30510

10 - 2 - 35 R. B. Bruce  
R. B. Bruce, RLS #1952

Recordable Plat

CAROLINA SURVEYING CO.  
112 Manly St.  
Greenville, S.C. 29602 84 750

3.00CI