

NOTES:

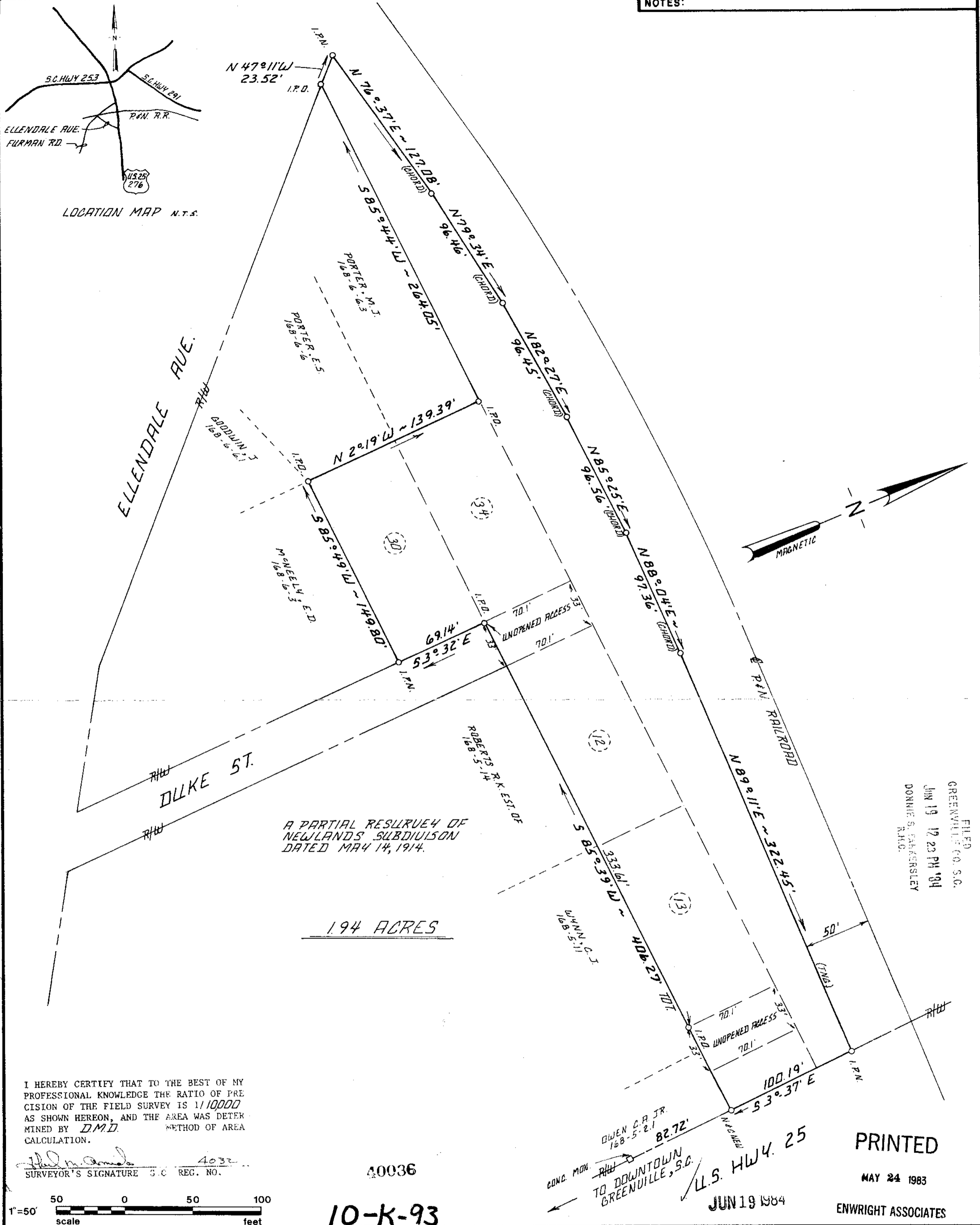

I HEREBY CERTIFY THAT TO THE BEST OF MY PROFESSIONAL KNOWLEDGE THE RATIO OF PRECISION OF THE FIELD SURVEY IS 1/10000 AS SHOWN HEREON, AND THE AREA WAS DETERMINED BY D.M.D. METHOD OF AREA CALCULATION.

*Hal M. Amodeo*  
SURVEYOR'S SIGNATURE S.C. REG. NO. 4032

40036

1"=50'  
50 0 50 100  
scale feet

10-K-93

PRINTED

MAY 24 1983

ENWRIGHT ASSOCIATES

REV.	DATE	BY	DESCRIPTION	APP.
1	4-14-83	RS	REVISE TITLE BLOCK	<i>[Signature]</i>
D	8-23-82	RS	FOR ISSUE	<i>[Signature]</i>
			REVISION	



A SURVEY FOR:  
THE ESTATE OF  
MILDE ELLEN WORLEY NEW  
GREENVILLE SOUTH CAROLINA

enwright associates, inc.  
engineers planners surveyors  
GREENVILLE, SOUTH CAROLINA

RS	RS	TMA		
DRAWN	DESIGN	CHECK	FILE	RETIRED
4-14-83	1-3-80			
DATE	SCALE	OWG. NO.		

FILED  
GREENVILLE CO. S.C.  
JUN 19 12 23 PM '84  
DONNIE S. CAMPBELL  
R.M.C.