

FILED  
 GREENVILLE CO. S.C.  
 JUN 19 8 19 AM '84  
 BONNIE S. TANKERSLEY  
 REC'D.

5000  
 JUN 19 1984 1505

THE PRINT MACHINE, INC. - N44025

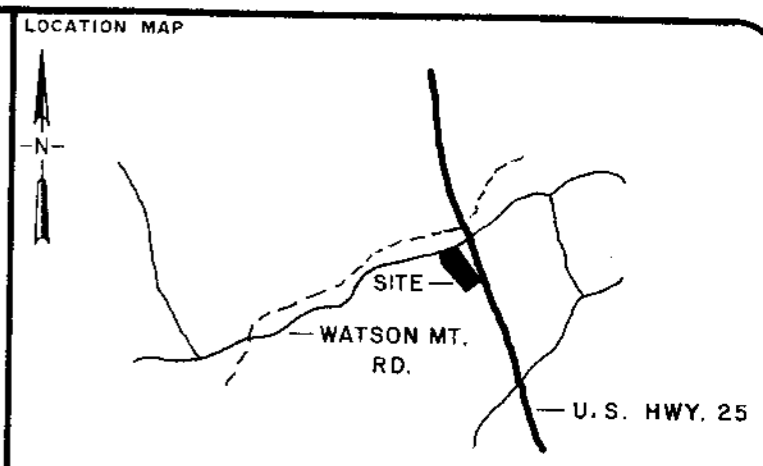
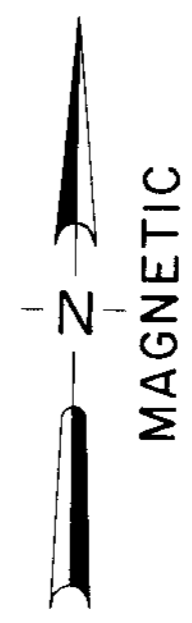
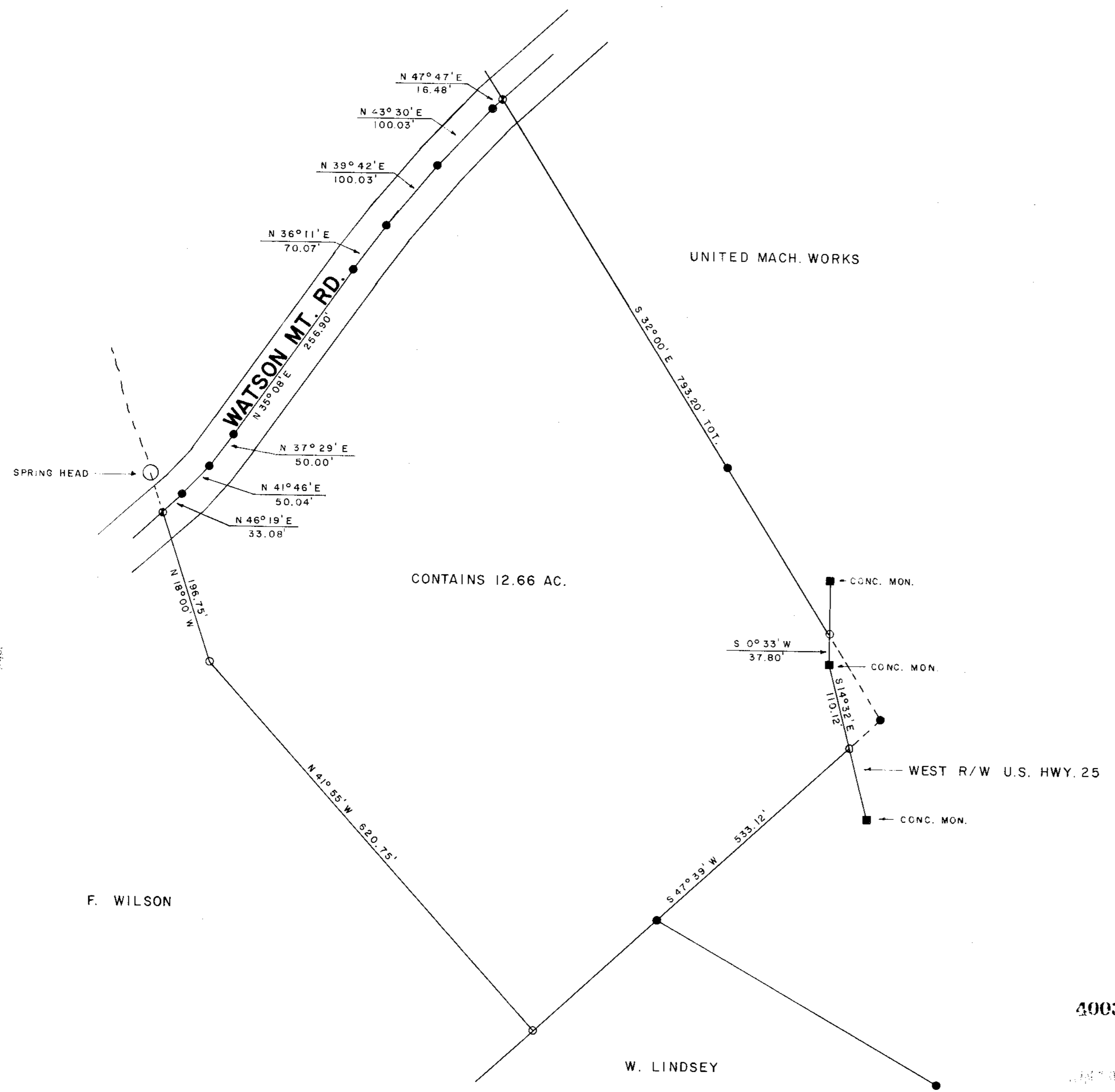

LEGEND

○	I.P. SET	◇	STONE
●	I.P. FOUND	⊙	R.R. SPIKE
⊕	NAIL & CAP SET	⊛	NAIL & CAP FOUND

I hereby certify that the ratio of precision of the field survey is 1/5000 as shown hereon and the area was determined by the coordinate method of area calculation.

I hereby certify that the measurements as shown on this plat are correct and that there are no encroachments or projections other than shown.

This property is subject to all easements, zoning ordinances and rights of way, of record or not of record, if any.

REFERENCES: DEED BOOK 962, PAGE 276  
 TAX MAP 666.4-1-12

*W.C. Lindsey*  
 SIGNATURE DATE 5-20-84

PROPERTY OF  
**ROBERT PAUL LEE**

SURVEYED FOR  
**ROBERT PAUL LEE**

GREENVILLE COUNTY SOUTH CAROLINA

1" = 100'  
 SCALE FEET

DRAWN	CHECK	DATE	JOB NO.
WCL	WCL	5-20-1984	1607-65 & 141

**LINDSEY & ASSOCIATES INC.**  
 HWY. 253 RT. 1, TAYLORS S.C. 29687  
 LAND & HYDROGRAPHIC SURVEYORS

40034

10-K-91

MICROFILMED