

MICROFILMED

FILED  
GREENVILLE S.C.  
JUN 4 6 1984  
JOHN A. SIMMONS  
S.D.

PROPERTY OF  
**WOODSIDE MILLS INC.**  
Located approx. 2 miles N.W. of Fountain Inn  
**GREENVILLE COUNTY, SOUTH CAROLINA**  
SCALE: 1"=200 FEET      MAY 26, 1984

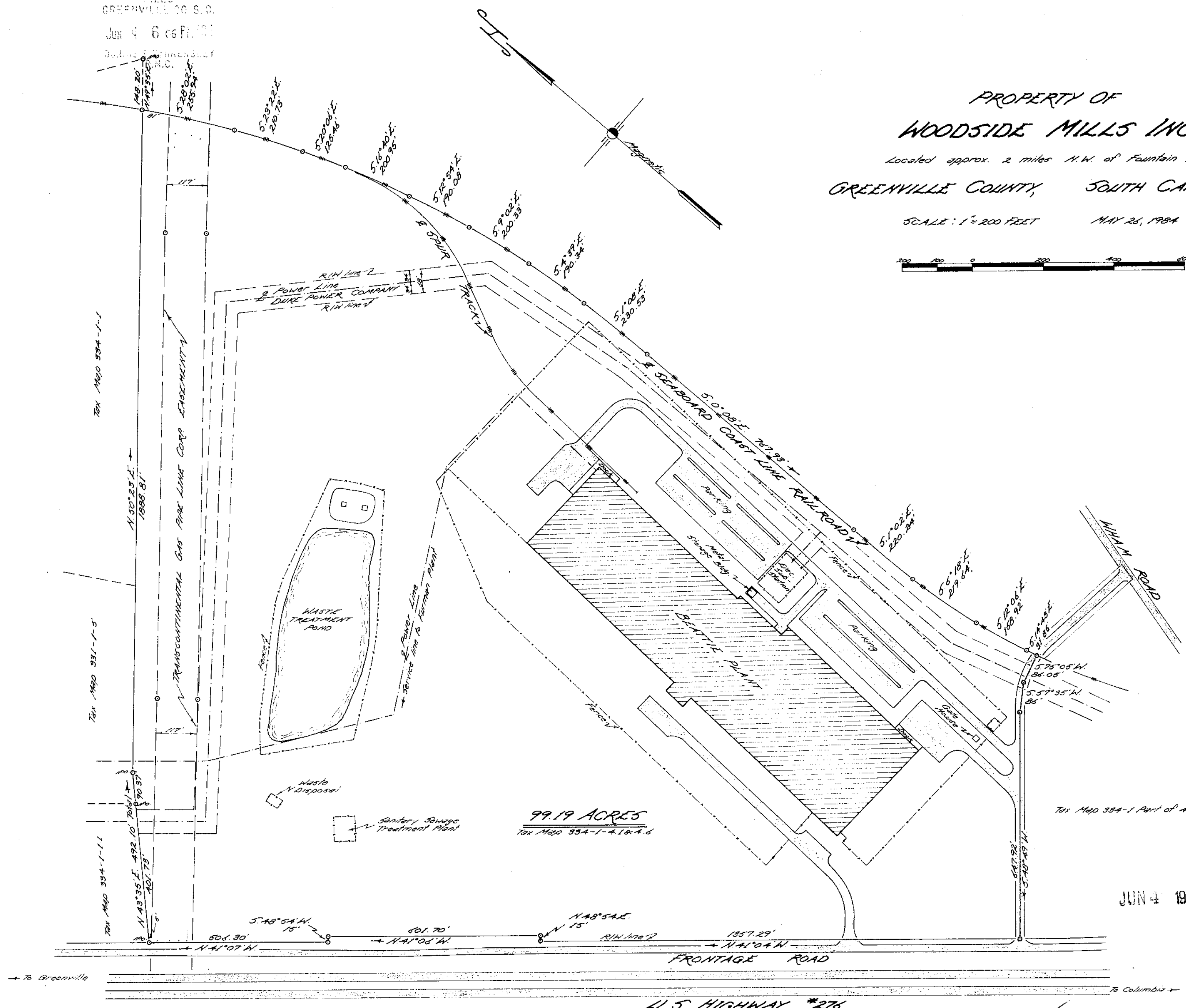

**99.19 ACRES**  
Tax Map 334-1-A.1 & A.6

Tax Map 334-1 Part of A.1

JUN 4 1984

→ To Greenville

To Columbia →

U.S. HIGHWAY #276

38494 ✓

10K-88

JOHN A. SIMMONS  
REGISTERED  
LAND SURVEYOR  
NO. 2212  
I hereby certify that the above survey is correct.  
*John A. Simmons*  
Reg. Surveyor #2212



Tri-State Surveyors  
109 Few Street  
Greer, S. C. 29651