

FILED  
GREENVILLE CO. S.C.  
MAY 23 3 17 PM '84  
GURNE & WENSLEY  
R.M.C.

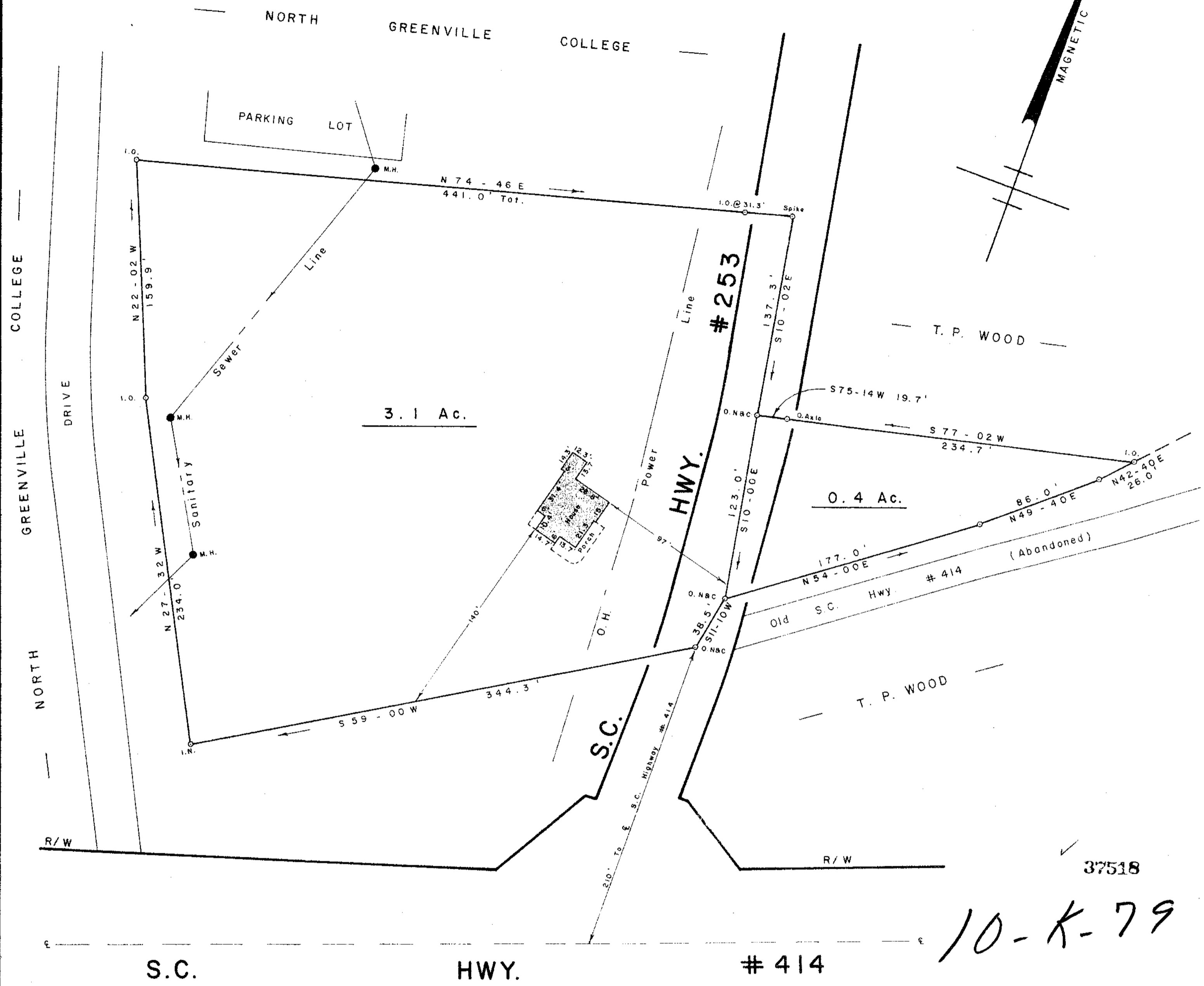
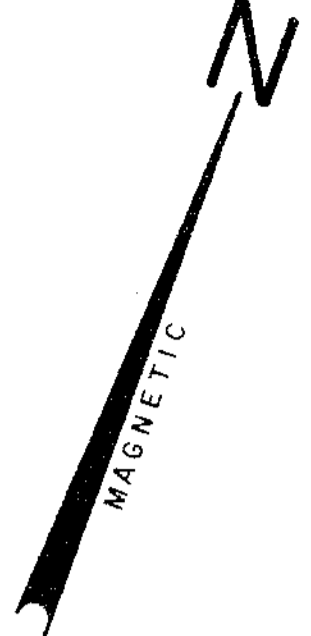

3.1 Ac.

0.4 Ac.

37518

10-K-79

THIS PLAT IS NOT A SUBDIVISION  
AS DEFINED BY THE GREENVILLE  
COUNTY SUBDIVISION REGULATIONS.  
5/29/1984 *John H. Williams*  
Chairman, Secretary, or Director of  
Planning,  
Greenville County Planning Commission

SURVEY FOR  
**ANNIE MAE McCRACKEN ESTATE**

TIGERVILLE GREENVILLE CO.  
SOUTH CAROLINA  
APRIL 26, 1984



W. R. WILLIAMS, JR.  
ENGR./SURVEYOR, Inc.  
P. E. & L. S. No. 3979  
15 S. MAIN STREET  
TRAVELERS REST, S. C.  
29680

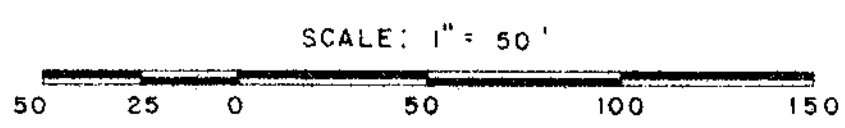

I hereby certify that the ratio of precision of the field survey is 1/5000 as shown hereon and the area was determined by O.M.D. method of area calculation.

*W. R. Williams, Jr.*

P. E. & L. S. No. 3979