

PETTIGRU ST.

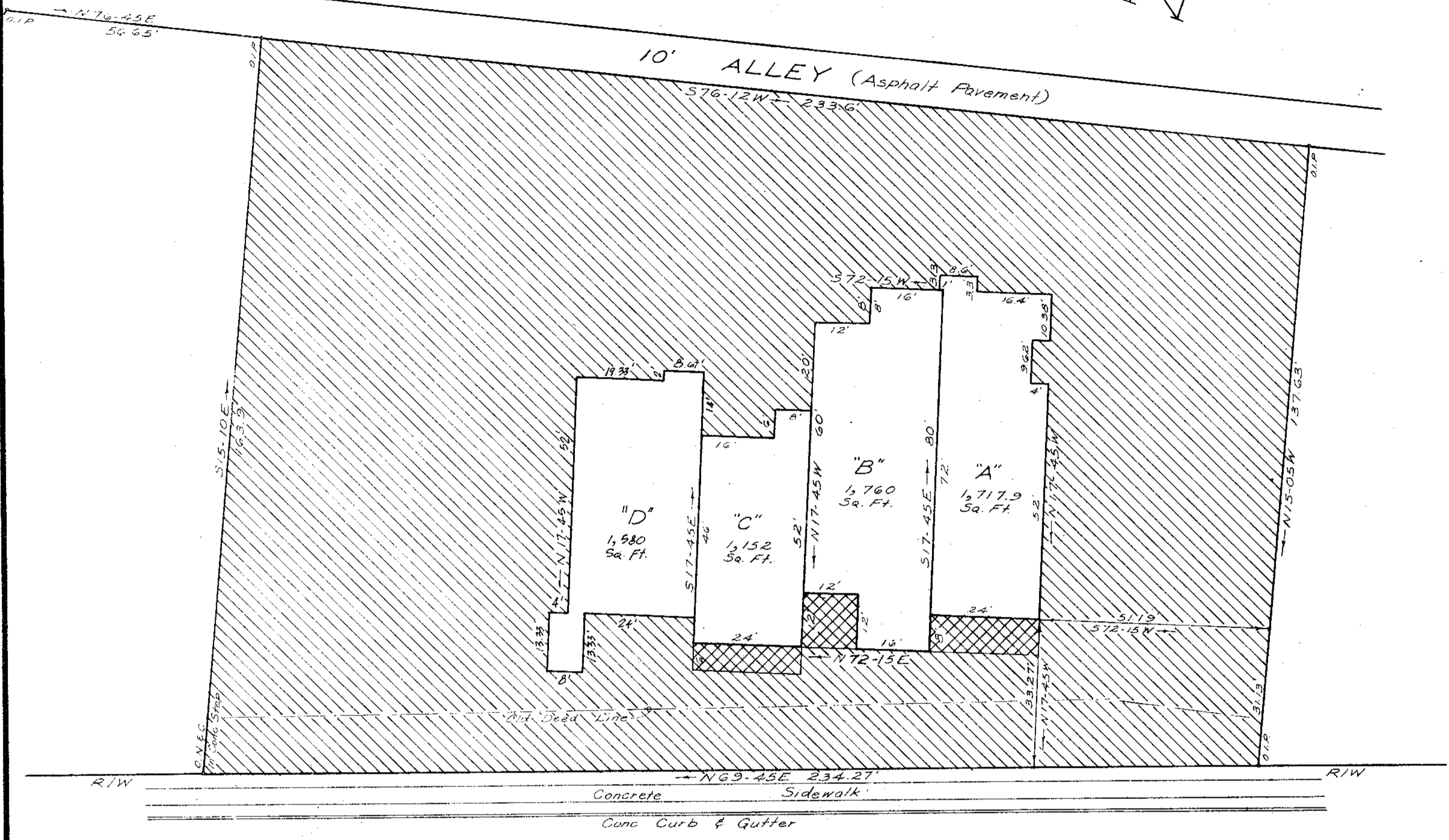
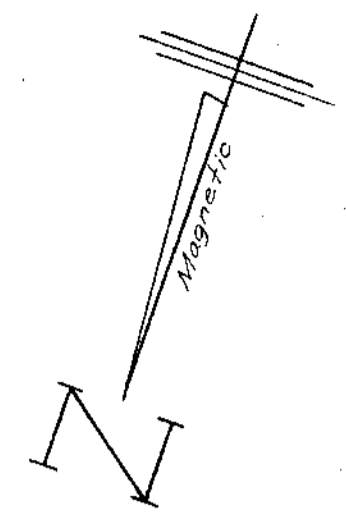

EAST NORTH STREET RAMP

Area 35,202 Sq. Ft = 0.81 Acre

AS BUILT SURVEY

FOR

JAMES D. MILLER

GREENVILLE, S.C.

JULY, 1983
Revised May 22, 1984

- General Common Elements
- Limited Common Elements

FILED
GREENVILLE CO., S.C.
MAY 29 12 16 PM '84
DORRIS STANFORD
R.M.C.

10-K-75
MAY 29 1984

37437

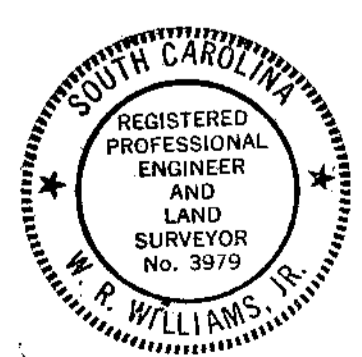

W. R. WILLIAMS, JR.
ENGR./SURVEYOR, Inc.
P. E. & L. S. No. 3979
15 S. MAIN STREET
TRAVELERS REST, S. C.
29690

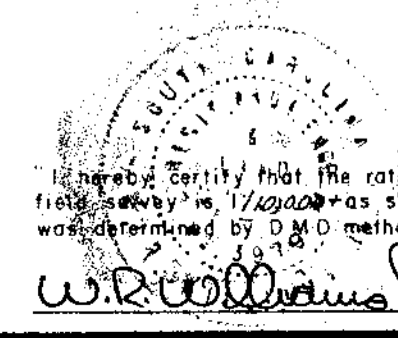
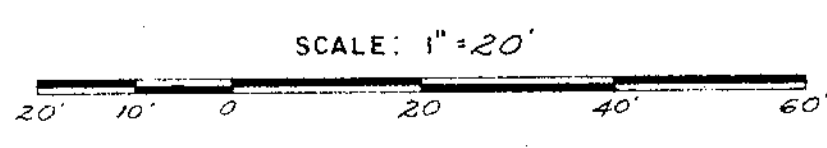

I hereby certify that the ratio of precision of the field survey is 1/10000 as shown hereon and the area was determined by D.M.D. method of area calculation.

W. R. Williams P. E. & L. S. No. 3979

5039

47-2-466

6070 -- 1 MY29 84 1338