

FILED
 GREENVILLE CO. S.C.
 MAY 10 1 25 PM '84
 DONNIE S. TARKERSLEY
 R.M.C.

Note:
 Reference Plat Book 6W - Page 68.

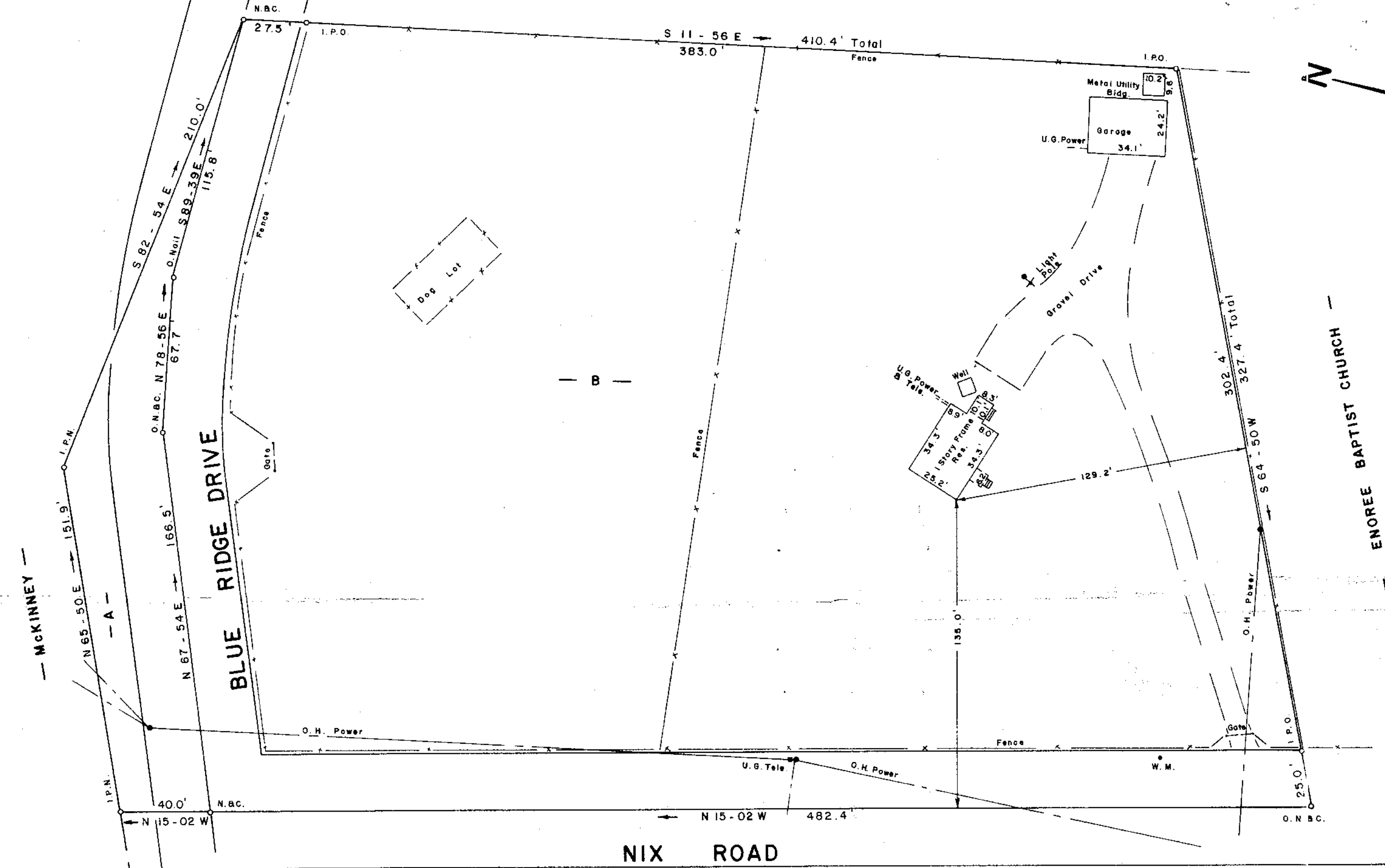

- A - 0.22 AC. GROSS
 - 0.16 AC. ROAD R/W
 0.06 AC. NET
- B - 3.54 AC. GROSS
 - 0.46 AC. ROAD R/W
 3.08 AC. NET

THIS PLAT IS NOT A SUBDIVISION
 AS DEFINED BY THE GREENVILLE
 COUNTY SUBDIVISION REGULATIONS.
 5/8/1984 *John D. Wings*
 Chairman, Secretary, or Director of
 Planning,
 Greenville County Planning Commission

SURVEY FOR
STEVEN DOUGLAS LEVERETTE

MAY 10 1984

NEAR TRAVELERS REST GREENVILLE COUNTY 35366

SOUTH CAROLINA
 APRIL 30, 1984

✓ 10-K-63

I Herby Certify That The Measurements As
 Shown Above Are Correct And There Are No
 Encroachments Or Projections Other Than
 Shown.

I Herby Certify That The Ratio Of Precision
 Of The Field Survey Is 1/5000 As Shown
 Hereon And The Area Was Determined By Computer.

Jeffery M. Plumblee
 SURVEYOR S.C. # 7881
 Scale 1" = 40'

To The Best Of My Knowledge This Structure
 Is Not In An Established Flood Zone

JEFFERY M. PLUMBLEE, INC.
 LAND SURVEYING
 P. O. BOX 788
 TRAVELERS REST, S. C. 29680 (803) 834-4426

MICROFILMED