

FILED  
GREENVILLE CO. S.C.  
APR 24 10 06 AM '84  
DUNNIE S. HARRISLEY  
R.M.C.

APR 24 1984

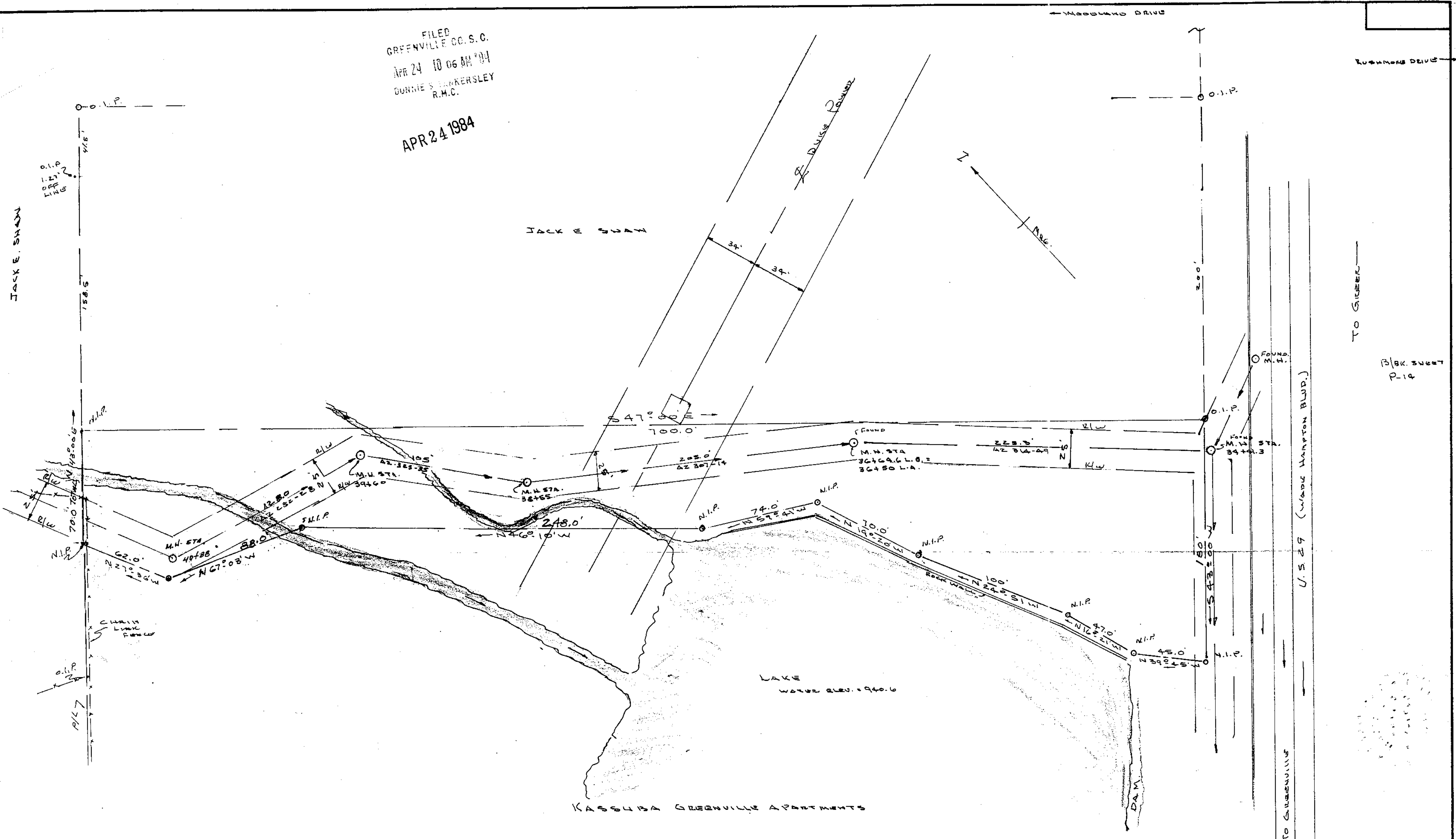

Blk. 3007  
P-14

10-K-48

I CERTIFY THE ABOVE TRACT HAS BEEN SURVEYED  
AND IS AS SHOWN TO THE BEST OF MY KNOWLEDGE.  
DUKE POWER & TRUNK POWER AGREEMENTS AS SHOWN.  
*Kenneth A. Gould*  
S.C. Reg. No. 4035.

GREENVILLE CO.

32263

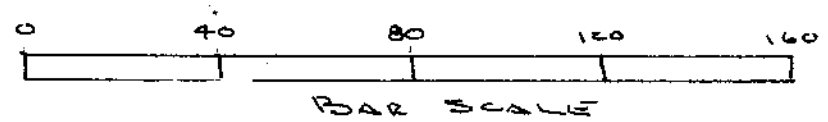

PROPERTY OF <b>JACK E. SHAW</b>		
SCALE: 1" = 40'	APPROVED BY: <i>[Signature]</i>	DRAWN BY: K.T.G.
DATE: 11-25-83		
P/L Revision 2/1/84, Revised Ac=1.13±		
K.T. GOULDS-INC. - SURVEYORS - TAYLORS S.C.		DRAWING NUMBER 698

