

TRACT 5
 0.51 Acres ± Roads
 0.23 Acres ± in Roads
 0.26 Acres ± Net

TRACT 6

TRACT 4
 27.82 Acres ± Roads
 1.62 Acres ± in Roads
 26.15 Acres ± Net

TRACT 3
 76.43 Acres ± Roads
 2.55 Acres ± in Roads
 73.88 Acres ± Net

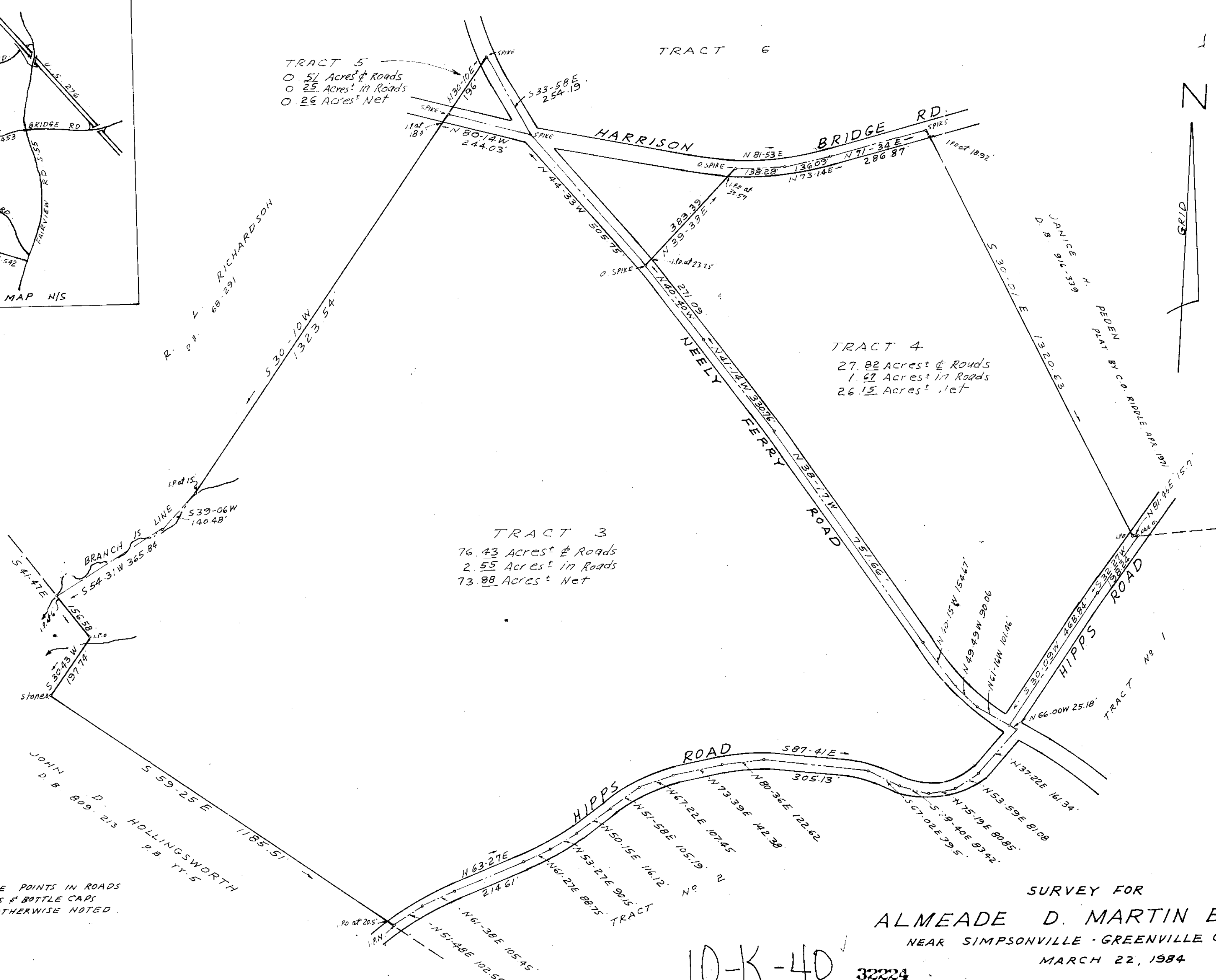

NOTE: TRAVERSE POINTS IN ROADS ARE NAILS & BOTTLE CAPS UNLESS OTHERWISE NOTED.

I CERTIFY THAT THE RATIO OF PRECISION OF THE FIELD SURVEY IS 1/5000 AND AREA WAS COMPUTED BY DMD METHOD.

SURVEY FOR
ALMEADE D. MARTIN ESTATE
 NEAR SIMPSONVILLE - GREENVILLE CO. S.C.
 MARCH 22, 1984

10-K-40

32224

SCALE 1" = 200'

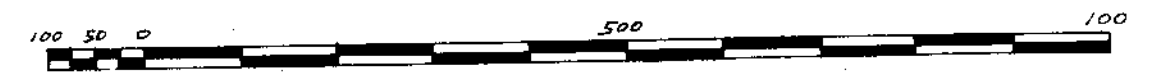

APR 16 1984

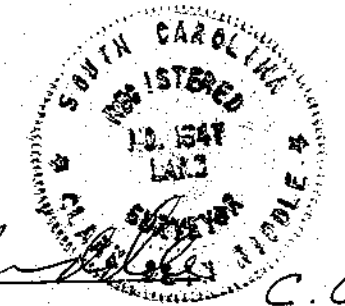

C.O. RIDDLE SURVEYING CO., Greenville, S.C.

GCTO 3 AP16 84 052

5.0000

FILED
 GREENVILLE CO. S.C.
 APR 15 3 02 PM '84
 DONALD S. FAIRBENLEY
 P.M.C.