

STOKES BUILDING INVESTORS

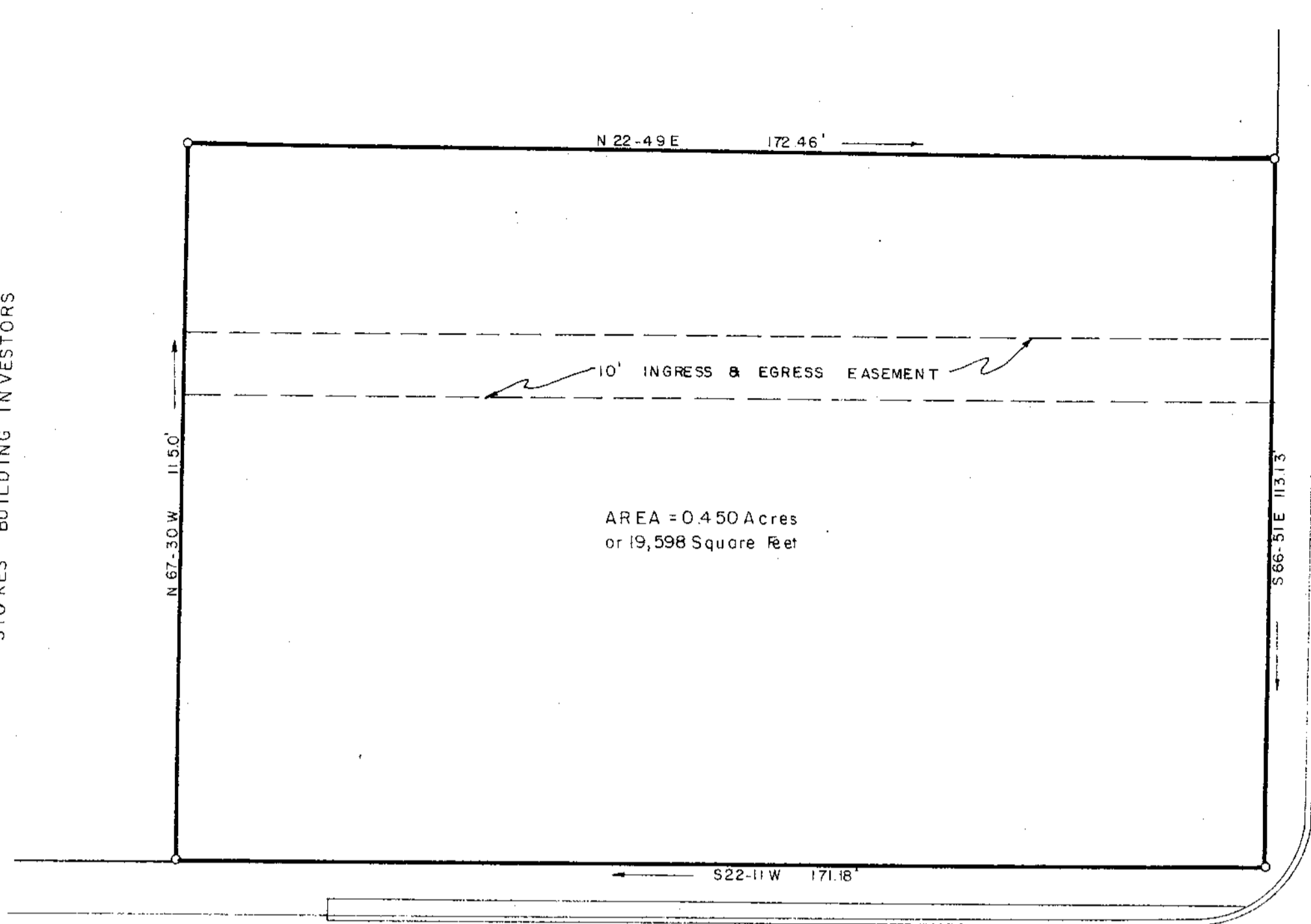

EAST NORTH STREET

AREA = 0.450 Acres
or 19,598 Square Feet

NORTH CHURCH STREET (U.S. HWY. NO. 29)

FILED
GREENVILLE, S.C.
APR 9 4 51 PM '84
DORRIS S. WOODRUFF
R.A.B.

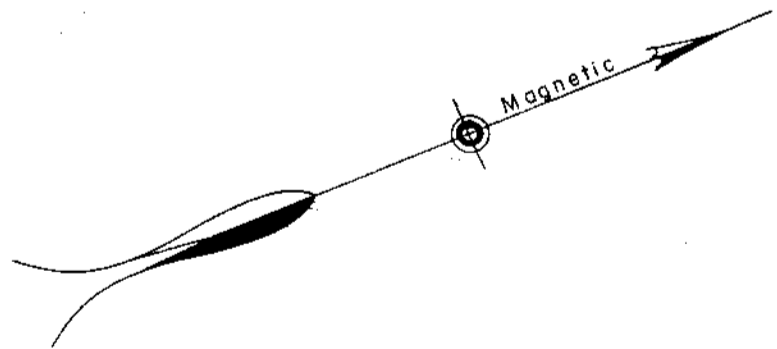
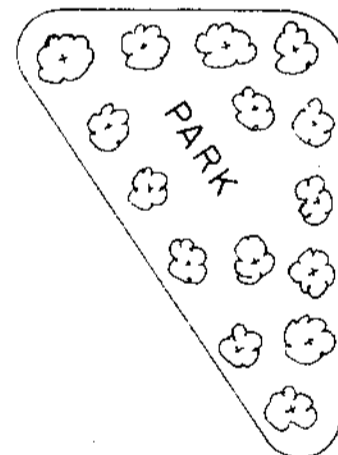

PROPERTY OF
CENTRAL REALTY CORPORATION
GREENVILLE COUNTY, S.C.

Scale 1" = 20' March, 1984

DALTON & NEVES CO., INC. ENGINEERS

121 MANLY STREET

GREENVILLE, S. C.

31464

10-K-22

