

FILED  
GREENVILLE CO. S.C.  
APR 3 1 53 PM '84  
DONNIE S. TANKERSLEY  
R.M.C.

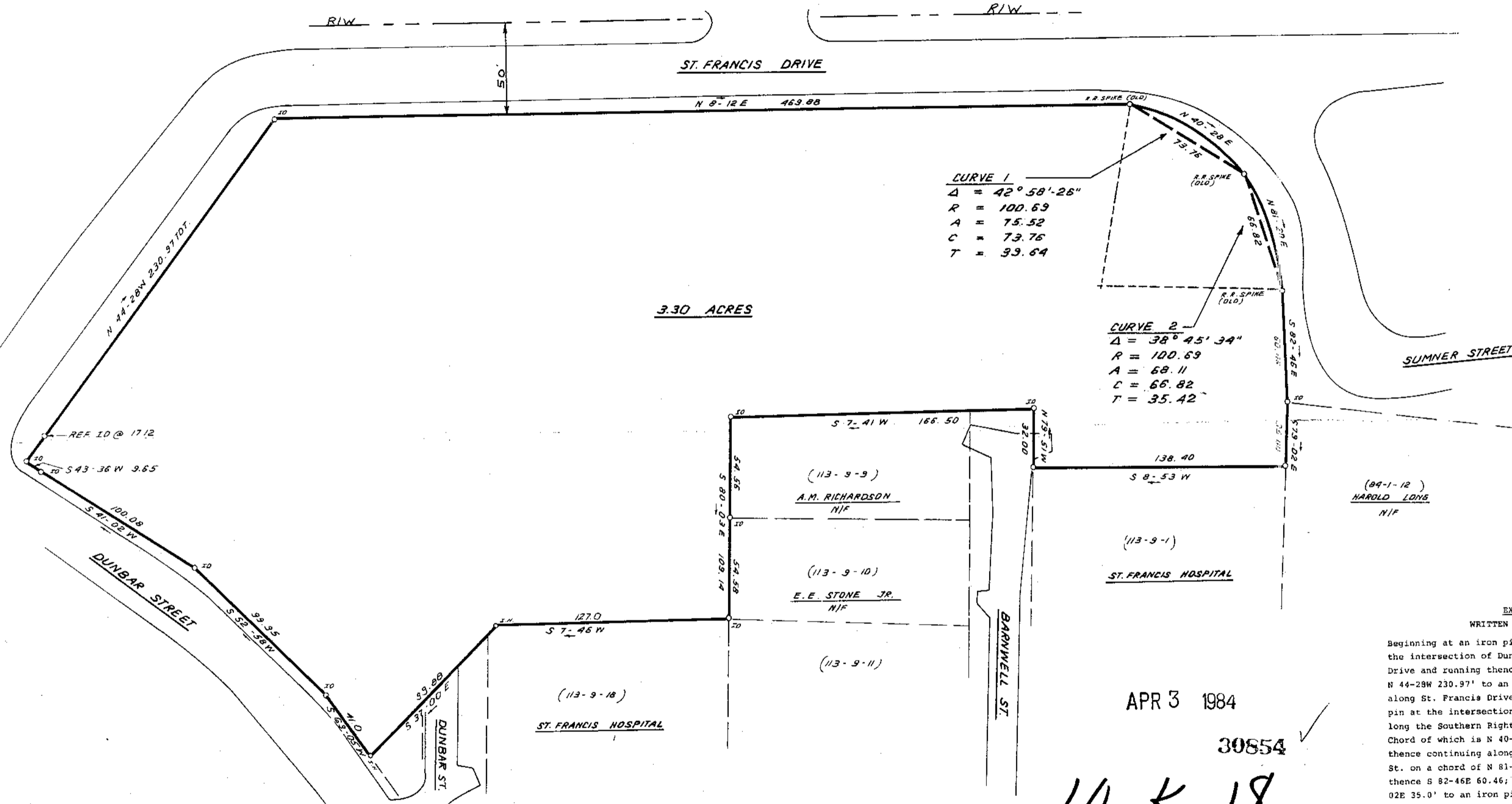
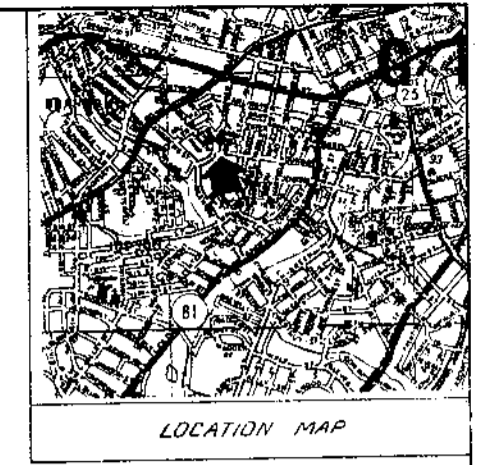
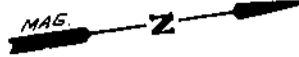
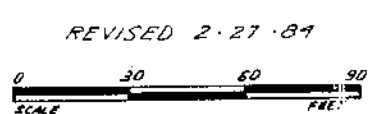
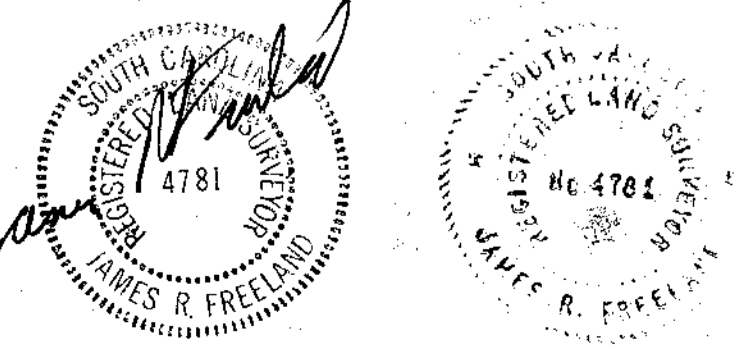

**EXHIBIT A**  
WRITTEN DESCRIPTION

Beginning at an iron pin at the Northern side of the intersection of Dunbar St. and St. Francis Drive and running thence along St. Francis Drive N 44-28W 230.97' to an iron pin; thence continuing along St. Francis Drive N 8-12E 469.88' to an iron pin at the intersection with Sumner St.; thence along the Southern Right of Way of Sumner St.; the Chord of which is N 40-28E 73.76' to an iron pin; thence continuing along the Right of Way of Sumner St. on a chord of N 81-20E 66.82' to an iron pin; thence S 82-46E 60.46'; to an iron pin; thence S 79-02E 35.0' to an iron pin; thence S 8-53W 138.40' to an iron pin on the Northern side of Barnwell St.; thence N 79-51W 32.0' to an iron pin; thence S 7-41W 166.50' to an iron pin; thence S 80-03E 109.14' to an iron pin; thence S 7-46W 127.0' to an iron pin; thence S 37-00E 99.88' to an iron pin on the Northern side of Dunbar St.; thence along the Northern side of Dunbar St. the following courses and distances S 63-05W 41.0' to an iron pin; S 52-58W 99.95' to an iron pin; S 41-02W 100.08' to an iron pin; and thence S 43-36W 9.65' to the point of beginning.

APR 3 1984  
30854  
10-K-18

I hereby certify that the facts set forth in the plat of this survey are true and correct and that the same were determined by me or under my supervision.  
James R. Freeland  
Surveyor



|  |  |  |
|--|--|--|
| STATE OF SOUTH CAROLINA<br>GREENVILLE COUNTY |  | FREEL AND ASSOCIATES<br>Engineers & Surveyors<br>GREENVILLE, SC                        |
| SURVEY FOR<br>ST. FRANCIS HOSPITAL           |  | SURVEY<br>DRAWN B.R.<br>CHECK<br>SCALE 1" = 30'<br>DATE JAN 26 84<br>DWG NO. 10, 15A-2 |

GCTO 1 APR 03 84 566

MICROFILMED