

Reference: See Plat Of Property Of W. Harold Hammett Et. Al. By Olin Riddle, Dated Nov. 1973.

FILED  
GREENVILLE CO. S.C.  
MAR 26 10 56 AM '84  
DONNIE S. PARKERSLEY  
R.M.C.

MICROFILMED

HERITAGE HOMES  
INC.

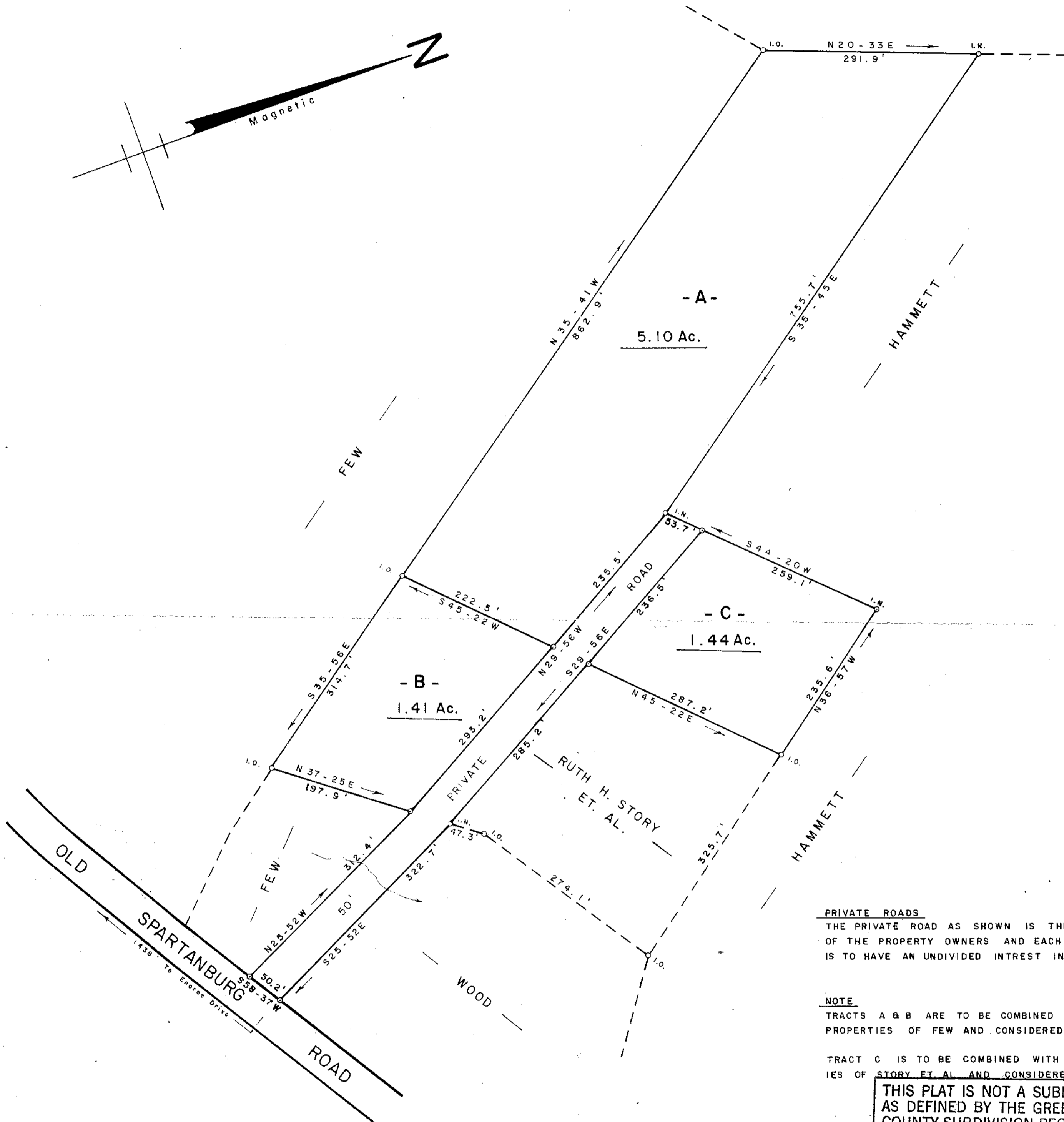
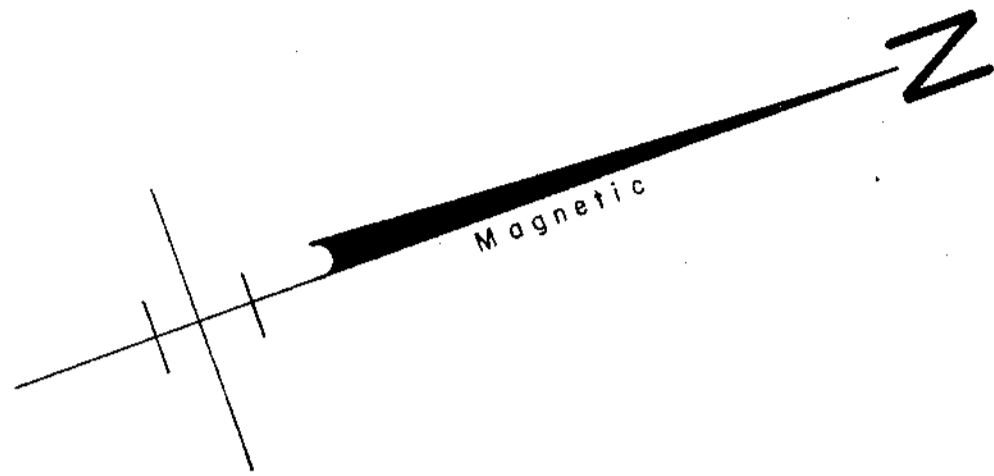

**PRIVATE ROADS**  
THE PRIVATE ROAD AS SHOWN IS THE RESPONSIBILITY OF THE PROPERTY OWNERS AND EACH PROPERTY OWNER IS TO HAVE AN UNDIVIDED INTREST IN THE SAID ROAD.

**NOTE**  
TRACTS A & B ARE TO BE COMBINED WITH OTHER PROPERTIES OF FEW AND CONSIDERED AS ONE TRACT.

TRACT C IS TO BE COMBINED WITH OTHER PROPERTIES OF STORY ET AL AND CONSIDERED AS ONE TRACT.

THIS PLAT IS NOT A SUBDIVISION AS DEFINED BY THE GREENVILLE COUNTY SUBDIVISION REGULATIONS.  
3/22/1984 *John H. Owens Jr.*  
Chairman, Secretary, or Director of Planning,  
Greenville County Planning Commission

Each property owner is provided access to a public road by a private road of which each property owner has an undivided interest. The private access road will not be accepted and maintained as a public right of way until such time it meets minimum county standards.

10-K-13  
MAR 26 1984

29633

SURVEY FOR  
J. KENDALL FEW  
JUDITH M. FEW  
NEAR GREENVILLE GREENVILLE CO.  
SOUTH CAROLINA  
MARCH 13, 1984



W. R. WILLIAMS, JR.  
ENGR. / SURVEYOR, Inc.  
P. E. B. L. S. No. 3979  
15 S. MAIN STREET  
TRAVELERS REST, S. C.  
29690

SCALE: 1" = 100'

