

FILED
GREENVILLE CO. S.C.
MAR 12 3 13 PM '84
DONNIE S. TANKERSLEY
R.M.C.

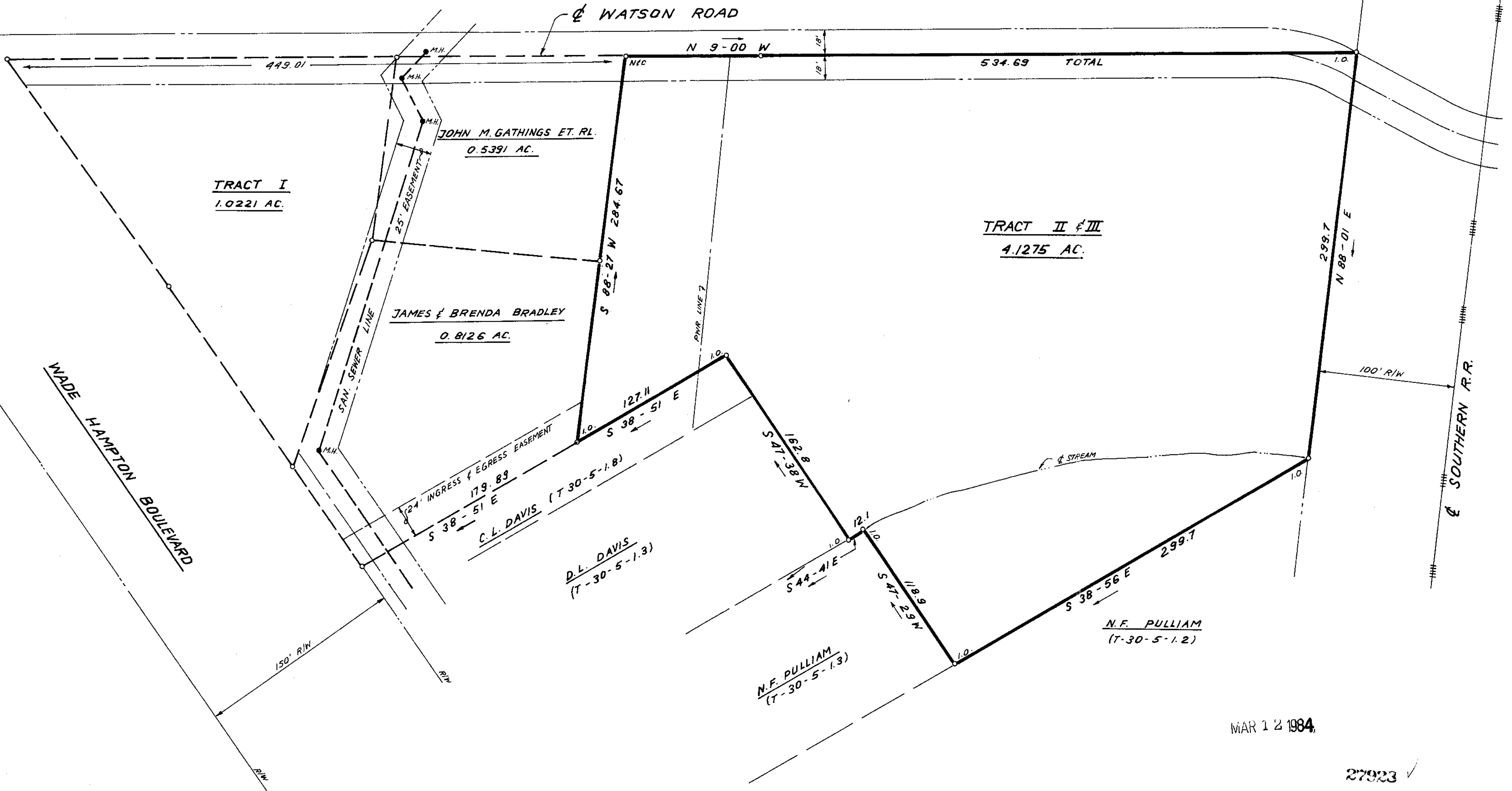
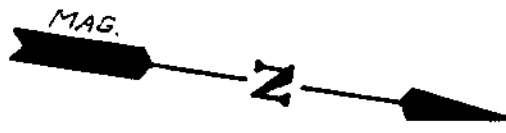

MAR 12 1984

27923 ✓

10K-7

THIS PLAT IS NOT A SUBDIVISION
AS DEFINED BY THE GREENVILLE
COUNTY SUBDIVISION REGULATIONS.

3, 12, 1984 *James R. Freeland*
Chairman, Secretary, or Director of
Planning.
Greenville County Planning Commission

I hereby certify that the ratio
of precision of the field survey
is 1/5,000 as shown hereon and
the area was determined by DMD
Method.

James R. Freeland
James R. Freeland RLS & PE 4781

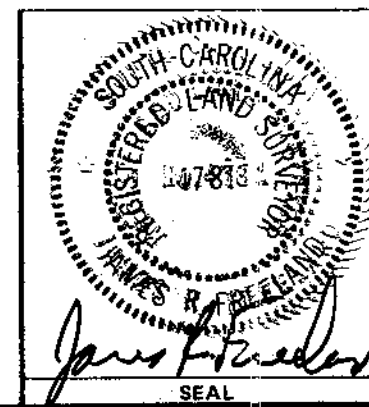
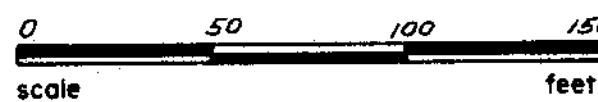

STATE OF SOUTH CAROLINA
GREENVILLE COUNTY

PROPERTY OF
DOLORES J. MORGAN
W. M. MORGAN
WILLIAM L. MORGAN
ROBERT M. MORGAN

FREELAND & ASSOCIATES
Engineers & Land Surveyors
GREENVILLE, S.C.

SURVEY
DRAWN *B.R.*
CHECK
SCALE 1" = 50'
DATE FEB. 7, 84