

Note:
Reference Plat Books FF - Page 495 &
GGG - Page 552. Deed Book 625 - Page 77.

FILED
GREENVILLE CO. S.C.
MAR 1 11 57 AM '84
BONNIE S. TANKERSLEY
R.M.C.

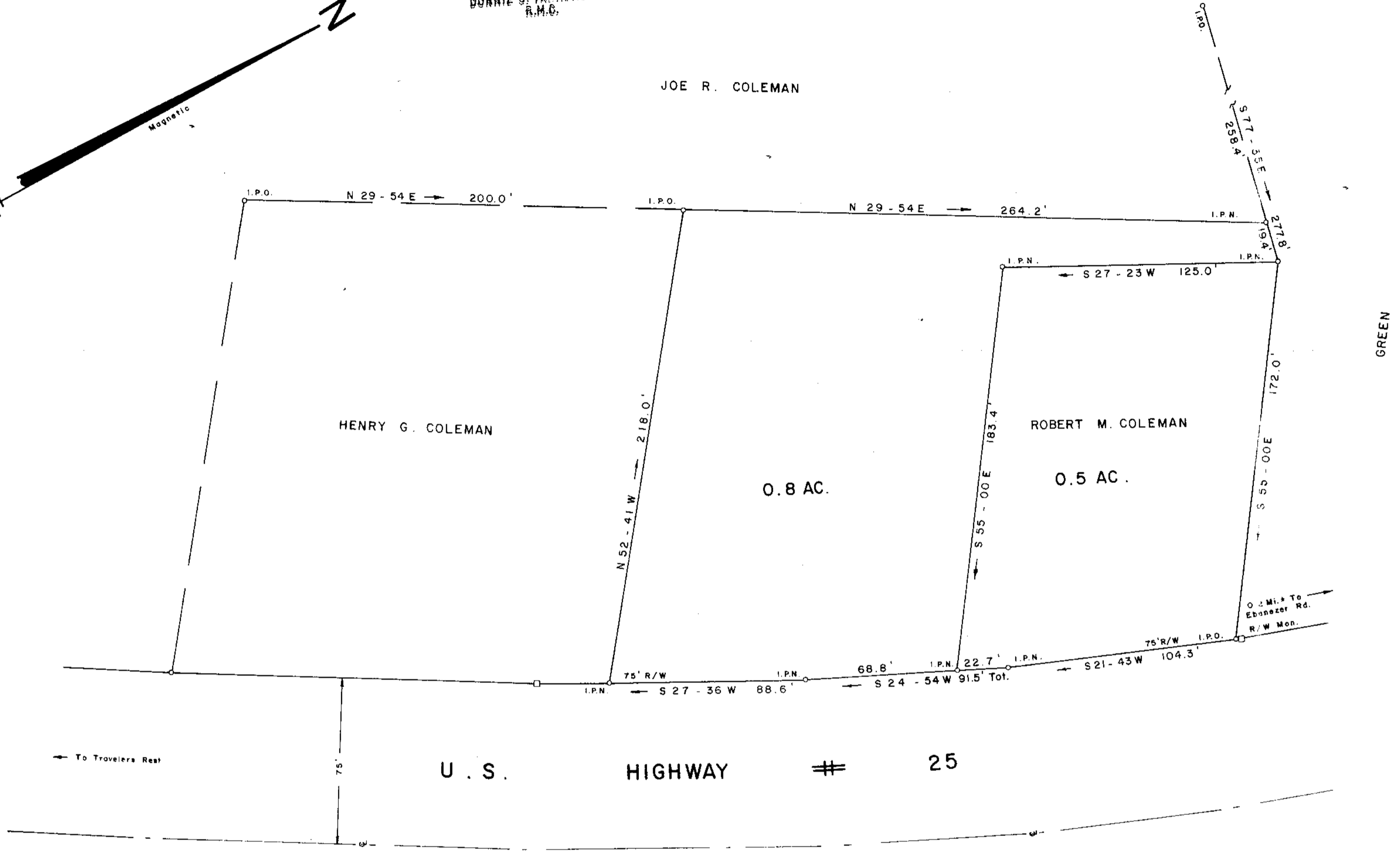
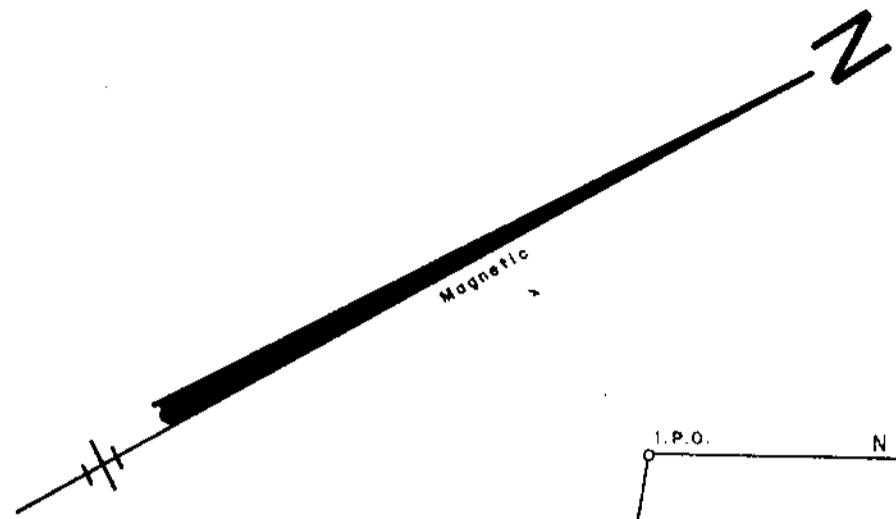

SURVEY FOR
ROBERT M. COLEMAN
NEAR TRAVELERS REST GREENVILLE COUNTY
SOUTH CAROLINA
DECEMBER 9, 1983

10-K-2
26787
MAR 1 1984

This plot is not within the limits of the Greenville County Subdivision Regulation Jurisdiction and therefore recordation approval by the Greenville County Planning Commission is not required.
3-1-84 *Joseph W. Tanner*
Greenville County Planning Commission

I Hereby Certify That The Ratio Of Precision Of The Field Survey Is 1/5100 As Shown Hereon And That Area Was Determined By D.M.D. Major
Jeffery M. Plumblee
P.L.S. # 7881

JEFFERY M. PLUMBLEE, INC.
LAND SURVEYING

P. O. BOX 788 - TRAVELERS REST S. C. 29690 (803) 834-4426

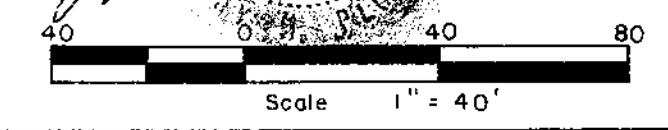

MICROFILMED