

MICROFILMED

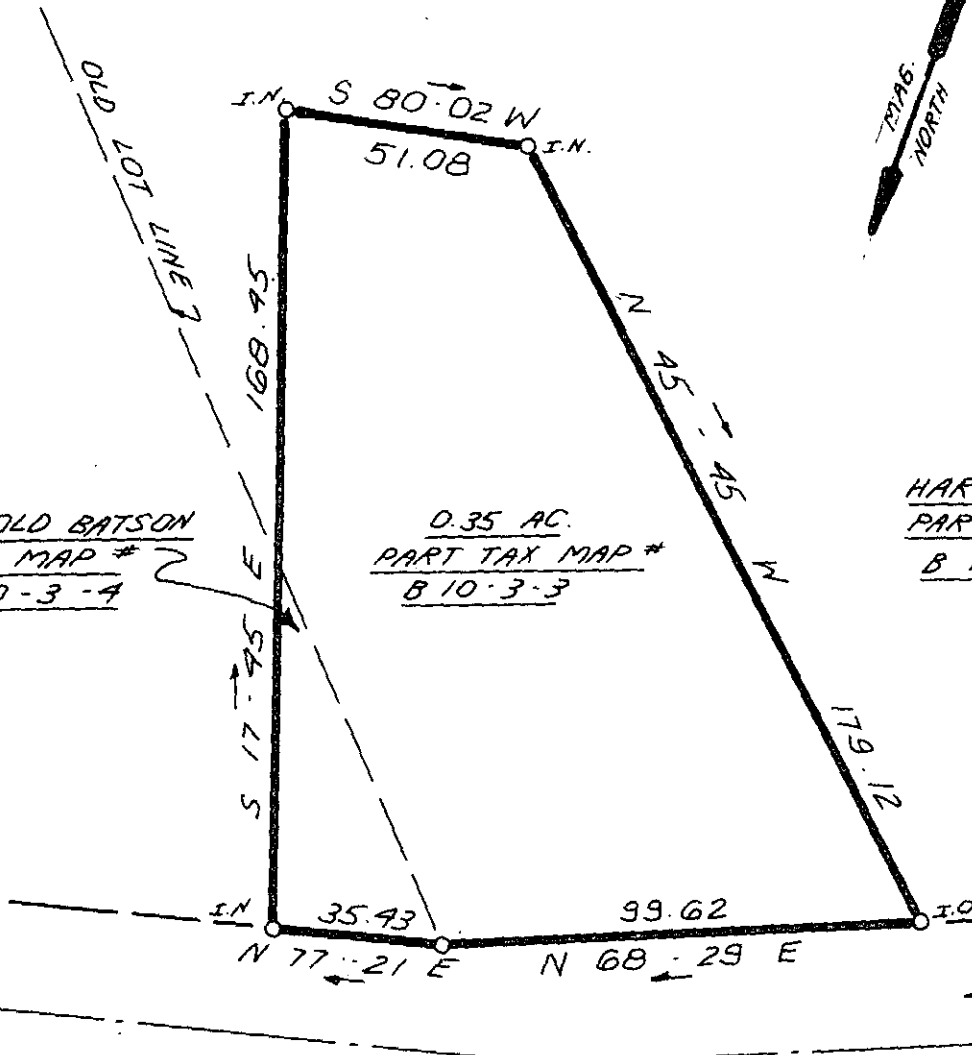

HAROLD BATSON  
TAX MAP #  
B 10-3-4

0.35 AC.  
PART TAX MAP #  
B 10-3-3

HAROLD BATSON  
PART TAX MAP #  
B 10-3-3

FILED  
GREENVILLE CO. S.C.  
MAR 20 4 39 PM '84  
DONNIE S. TAKERSLEX,  
R.M.C.

1134' TO  
CEDAR LAKE RD.

MAR 20 1984

BATSON ROAD  
28946

10-J-94

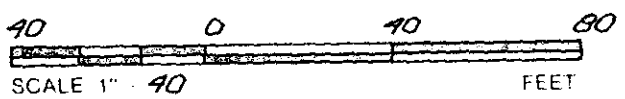

I HEREBY CERTIFY THAT THE RATIO OF PRECISION OF THE FIELD SURVEY IS 1:5,000 AS SHOWN HEREON AND THAT THE AREA WAS DETERMINED BY OMD METHOD



STATE OF SOUTH CAROLINA  
GREENVILLE COUNTY

FREELAND & ASSOCIATES  
Engineers • Land Surveyors  
318 WEST STONE AVENUE.  
GREENVILLE, S.C.  
(803) 271-4924

SURVEY FOR  
ELAINE ALEXANDER

PLAT BOOK	
DEED BOOK	
TAX MAP PT.	B 10-3-3
PARTY CHIEF	M.L.C.
DRAWN	K.E.G.
DATE	3/13/84
DWG NO	106-93

RLS JAMES R. FREELAND  
NO: 4781