

MICROFILMED

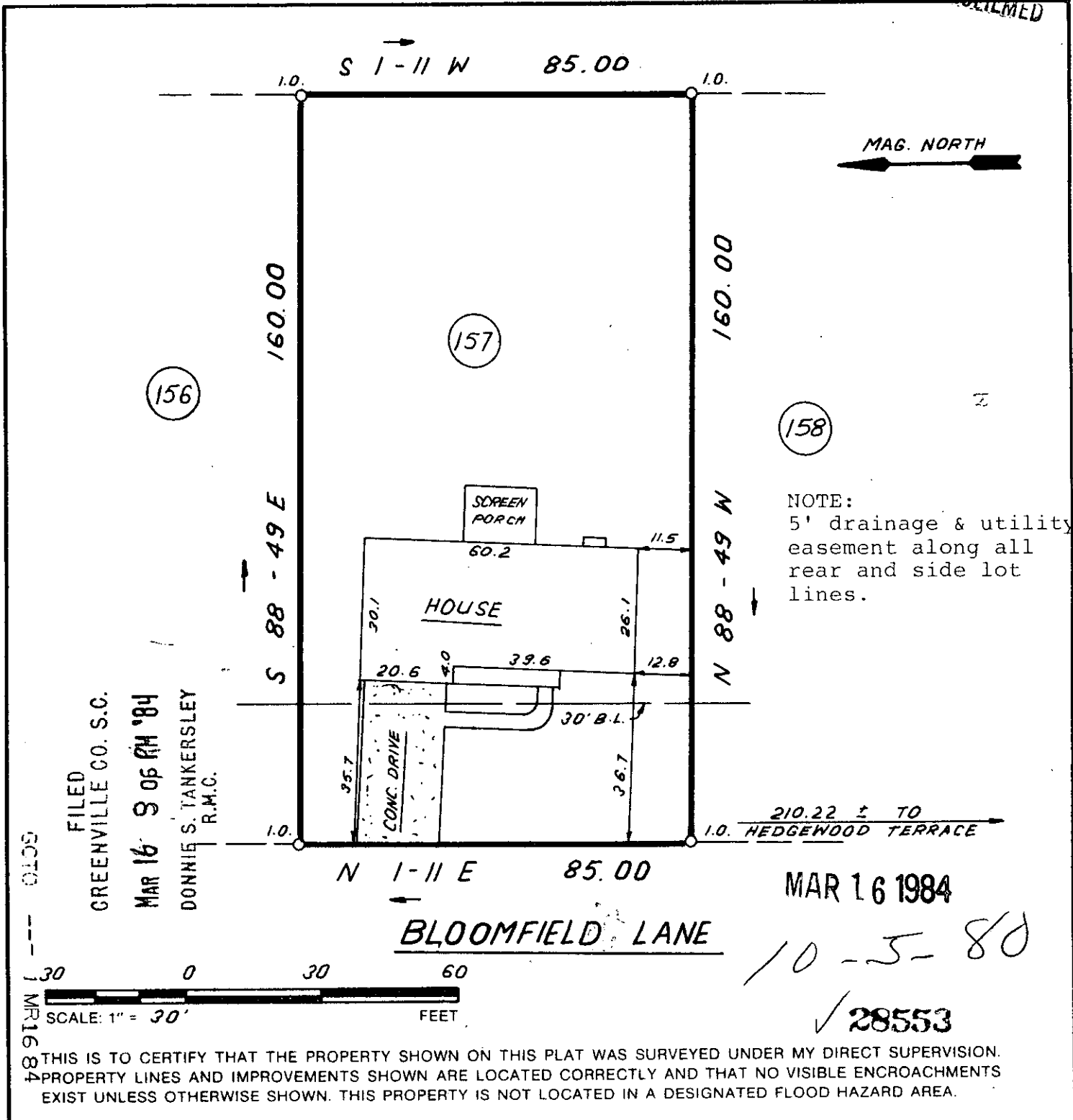

FILED  
GREENVILLE CO. S.C.  
MAR 16 9 06 AM '84  
DONNIE S. TANKERSLEY  
R.M.C.

NOTE:  
5' drainage & utility  
easement along all  
rear and side lot  
lines.

GCTO --- MR168



210.22 ± TO  
HEDGEWOOD TERRACE

MAR 16 1984

10-5-80

✓ 28553

THIS IS TO CERTIFY THAT THE PROPERTY SHOWN ON THIS PLAT WAS SURVEYED UNDER MY DIRECT SUPERVISION.  
PROPERTY LINES AND IMPROVEMENTS SHOWN ARE LOCATED CORRECTLY AND THAT NO VISIBLE ENCROACHMENTS  
EXIST UNLESS OTHERWISE SHOWN. THIS PROPERTY IS NOT LOCATED IN A DESIGNATED FLOOD HAZARD AREA.

752

JAMES R. FREELAND  
NO. 4781

**STATE OF SOUTH CAROLINA  
GREENVILLE COUNTY**

DEVENGER PLACE  
LOT 157; SEC. 10  
PROPERTY OF  
CHARLES E. COLEMAN  
GWENDOLYN B. COLEMAN

|                                                                                                                                |              |
|--------------------------------------------------------------------------------------------------------------------------------|--------------|
| <b>FREELAND &amp; ASSOCIATES</b><br>Engineers • Land Surveyors<br>318 WEST STONE AVENUE.<br>GREENVILLE, S.C.<br>(803) 271-4924 |              |
| PLAT BOOK                                                                                                                      | 7C-6         |
| DEED BOOK                                                                                                                      | 1119-2       |
| TAX MAP                                                                                                                        | 540.16-1-111 |
| PARTY CHIEF                                                                                                                    | J.E.C.       |
| DRAWN                                                                                                                          | B.R.         |
| DATE                                                                                                                           | 2-24-84      |
| DWG. NO.                                                                                                                       | 10,594       |