

MICROFILMED

Note: Improvements on this lot are not in a flood hazard area.

Note: 5' drainage & utility easement each side all side and rear lot lines unless otherwise noted.

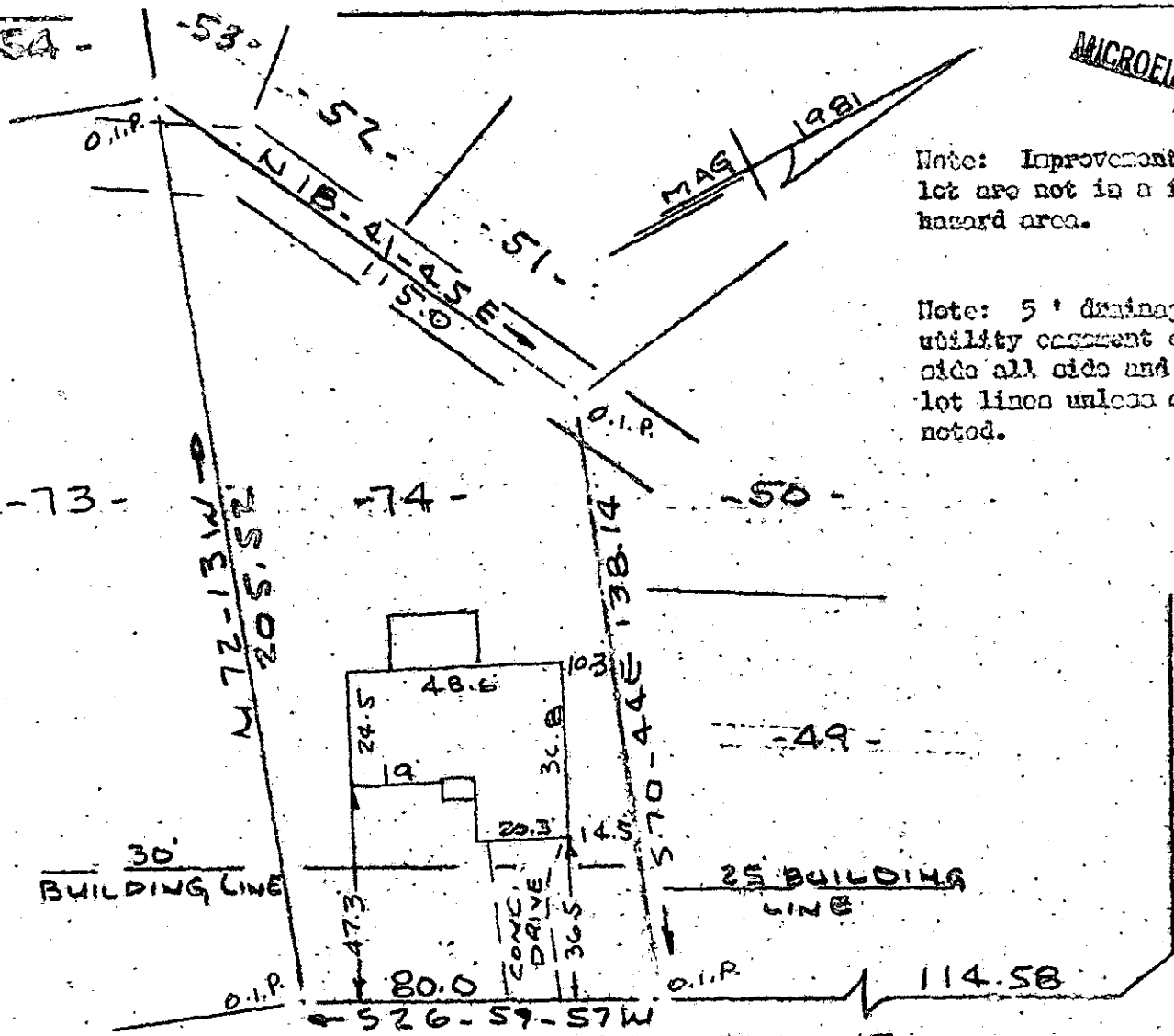

BENDSWOOD CIRCLE

WOODVIEW DRIVE
 WATER & SEWER IN ST R.W.
 PROPERTY OF
 CHARLES R. PURVIS & MARY JO PURVIS
 NEAR GREENVILLE, S.C.
 28 FEB 1984

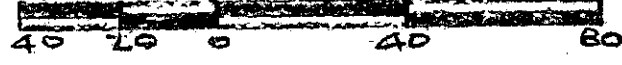

This is to certify that on the 28th day of February, 1984, I surveyed the property shown on this plat, being known as lot 74 on plat of BOWWOOD SECTION 1 and recorded in the REC Office Greenville County, S. C., in Plat Book "7 - X" at Page 58; and that the property lines, walls and buildings are as shown hereon, and that the walls and buildings located on said lot do not encroach or project on adjacent street or property, and that no adjacent walls or buildings encroach or project on said premises, and no power lines cross this property except as shown hereon.

10-J-70

28384 ✓

MAR 15 1984

DONNIE S. TANKERSLEY R.M.C.

MAR 15 10 51 AM '84

CAROLINA SURVEYING CO. GREENVILLE CO. S.C.

Greenville, S.C. 270 Hardy 3 MR 15 84 019

R. B. Bruce, III

R. B. Bruce, III 1984 SURVEYOR

Recordable Plat

3.00CD

5416-1-39