

EAST MOUNTAINVIEW AVENUE  
WATER & SEWER IN ST R/W

MICROFILMED

FILED  
GREENVILLE CO. S.C.

MAR 1 4 1 PM '84

DONNIE S. TANKERSLEY  
R.M.C.

MAG  
1940

NORTH PARK

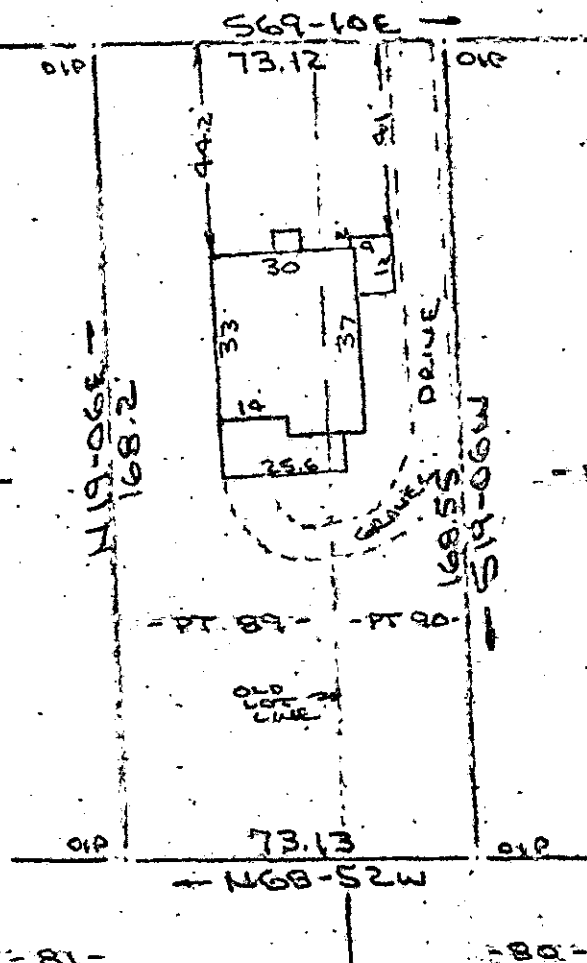

Note: Improvements on this lot are not in a flood hazard area.

PROPERTY OF  
BRYAN R. DOWNEY  
GREENVILLE, S.C.  
28 FEB 1984

MAR 1 1984

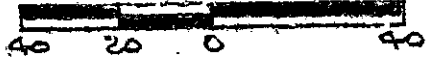

This is to certify that on the 28th day of February, 1984, I surveyed the property shown on this plat, being known as part of lot 89 and part of lot 90 on plat of NORTH PARK and recorded in the REC Office Greenville County, S. C., in Plat Book "K" at Pages 48 & 49; and that the property lines, walls and buildings are as shown hereon, and that the walls and buildings located on said lot do not encroach or project on adjacent street or property, and that no adjacent walls or buildings encroach or project on said premises, and no power lines cross this property except as shown hereon.

10-J-28  
26778  
R. B. Bruce

R. B. Bruce, RLS #1952

CAROLINA SURVEYING CO.  
112 Hanly St.  
Greenville, S. C.

RECORDED  
AND SURVEYED  
G. BRUCE  
Recordable Plat

10811 8 00X 11801