

MAG. FILED
NORTH GREENVILLE CO. S.C.
MAR 1 1 00 PM '84
DONNIE S. TANKERSLEY
R.M.C.

This is to certify that on February 23, 1984, I surveyed the property shown on this plat, known as Lot 4, Sec. 2, Enoree Hills, recorded in the Public Office of Greenville County in Plat Book 9W on page 10 and that the property lines, walls and buildings are as shown hereon; that the building located on said lot does not encroach or project on adjacent streets or property and that no adjacent walls or buildings encroach or project on said premises, and that no utility lines cross this property except as shown hereon. This property is not located in a designated flood hazard area.

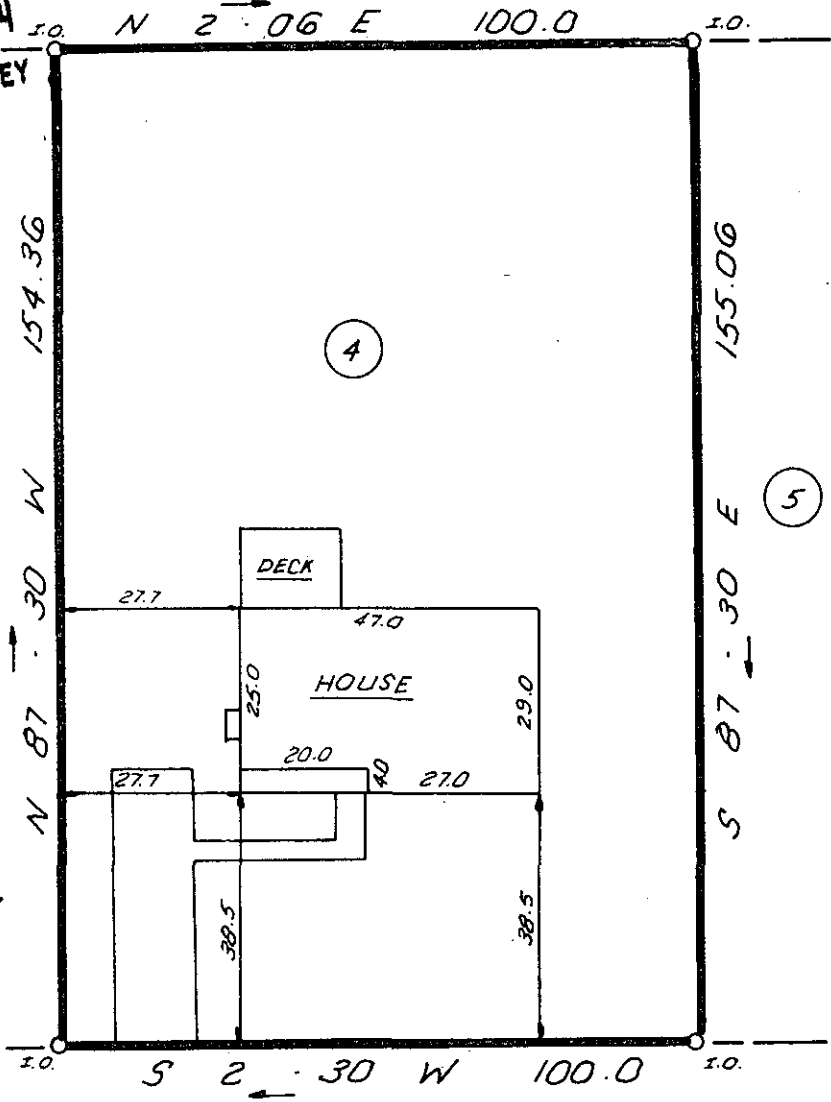

James P. Freeland
James P. Freeland PE and RLS
4781

Drainage and utilities
segment along each
lot line.
Drainage and utility
segment along the rear lot

354' ± TO
BERRY RD.

ENOREE CIRCLE

MAR 1 1984

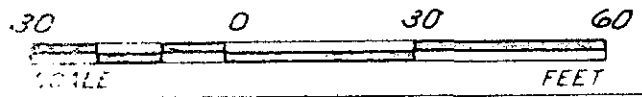

10-J-26 26780

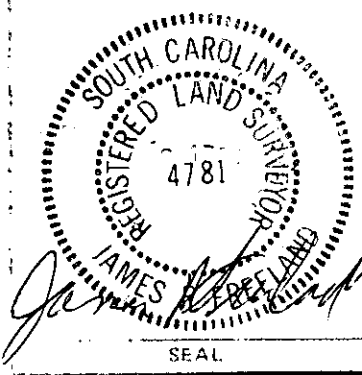

STATE OF SOUTH CAROLINA
GREENVILLE COUNTY
ENOREE HILLS
SEC. 2 ; LOT 4
PROPERTY OF
ANDREW P. WARNER
LISA MARIE WARNER

FREELAND & ASSOCIATES Engineers • Land Surveyors	
GREENVILLE, S.C.	
SURVEY	J.C.
DRAWN	K.E.G.
CHECK	M.C.
SCALE	1"=30'
DATE	2-23-84
DWG. NO.	10,582