

FILED
GREENVILLE CO. S.C.
FEB 29 12 09 PM '84
DONNIE S. TANKERSLEY
R.M.C.

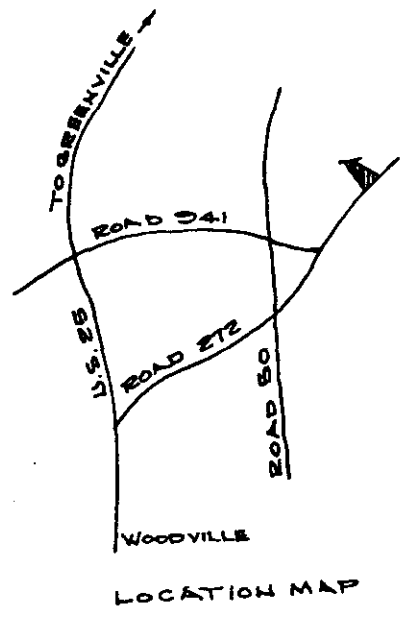
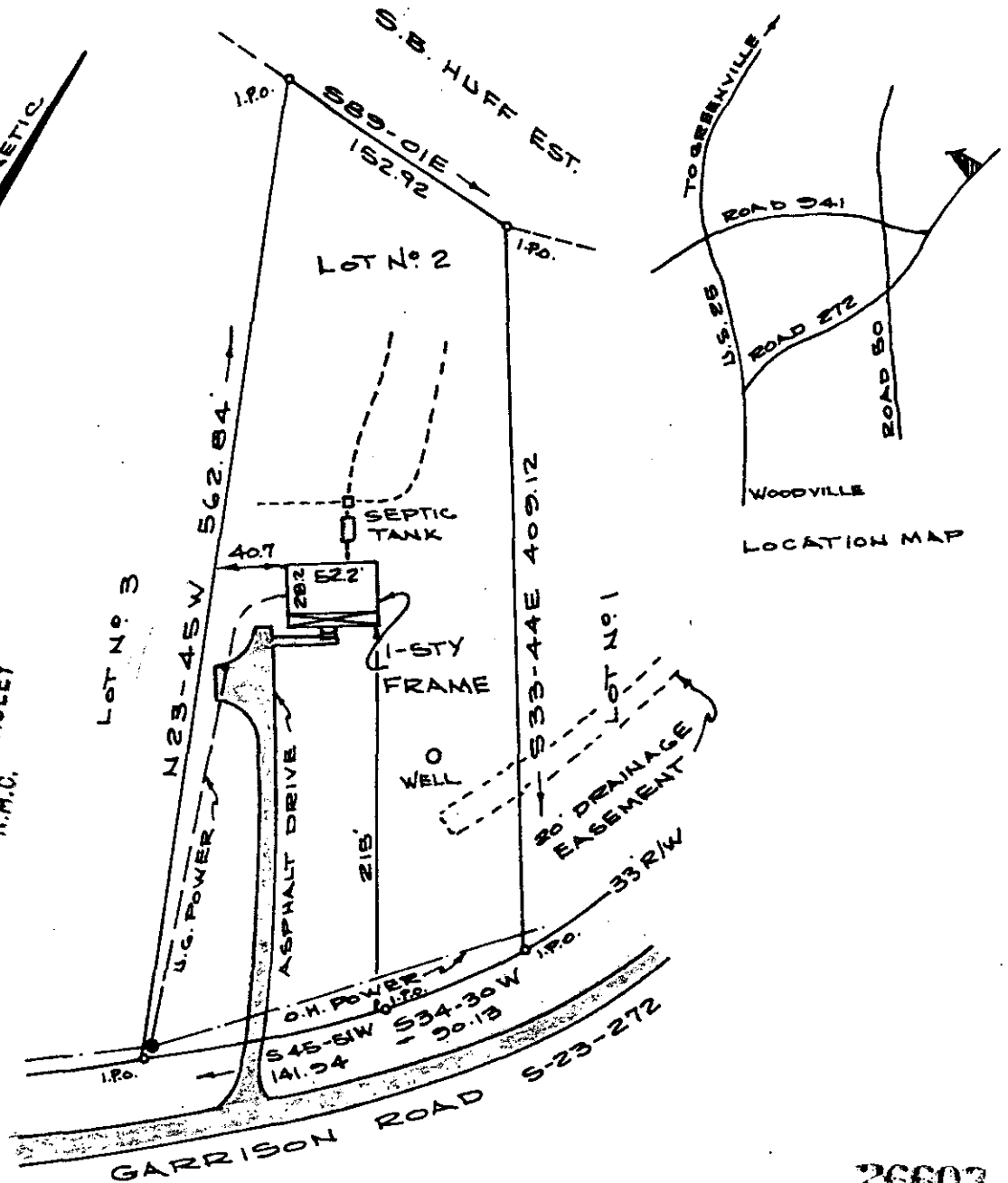

SC10 --T-1 FEB 29 84

PROPERTY OF
GERRY LEE AND BETTY R. MORGAN
GREENVILLE, CO. S.C.
SCALE 1" = 100'

26603

FEB 29 1984

FEB. 7, 1984

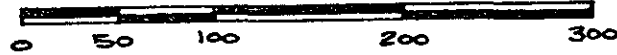

✓ 10-5-16

THIS IS TO CERTIFY THAT ON THE 7TH DAY OF FEBRUARY, I SURVEYED THE PROPERTY SHOWN ABOVE, BEING KNOWN AS LOT NO. 2, SECTION 2 OF CANNON ESTATES, PLAT RECORDED IN PLAT BOOK 7C PAGE 14 IN GREENVILLE CO. R.M.C. OFFICE, AND THAT THE PROPERTY LINES, WALLS AND BUILDINGS ARE AS SHOWN HEREON, THAT THE BUILDINGS LOCATED ON SAID LOT DO NOT ENCROACH OR PROJECT ON ADJACENT STREETS OR PROPERTY, AND NO ADJACENT BUILDINGS OR WALLS ENCROACH OR PROJECT ON SAID PREMISES, EXCEPT AS SHOWN HEREON, AND SAID LOT IS NOT IN A FLOOD PRONED AREA.

3.0001

James S. Stubbins
REG. S.C. L.S. No 4042

RT S. PELZER, S.C.