

N42-59E -

146.3

MICROFILMED

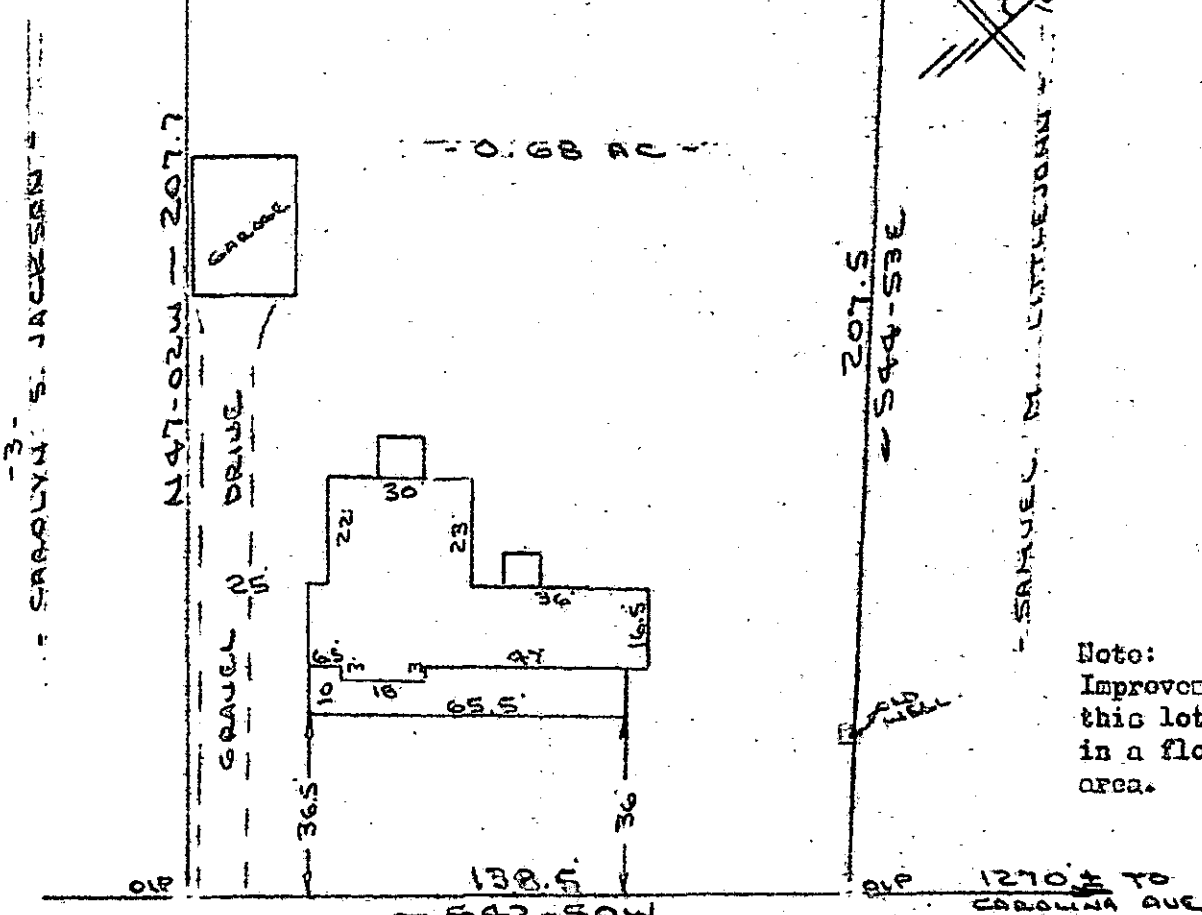

Note:  
Improvements on  
this lot are not  
in a flood hazard  
area.

FILED  
GREENVILLE CO. S.C.  
FEB 29 12 08 PM '84  
DONNIE S. TANKERSLEY  
R.M.C.

WAGE HAMPTON BOULEVARD  
CO. S. JULY 29  
WATER & SEWER IN ST AIR

PROPERTY OF  
BRIAN W. STOCKWELL & DORIS A. STOCKWELL  
NEAR GREENVILLE, GREENVILLE COUNTY, S.C.  
23 FEB 1984

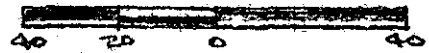

This is to certify that on the 23rd day of February, 1984, I surveyed the property shown on this plat, being known as 0.68 acres on plat of PROPERTY OF BRIAN W. STOCKWELL & DORIS A. STOCKWELL and recorded in the REC Office Greenville County, S. C., in Plat Book \_\_\_\_\_ at Page \_\_\_\_\_; and that the property lines, walls and buildings are as shown hereon, and that the walls and buildings located on said lot do not encroach or project on adjacent street or property, and that no adjacent walls or buildings encroach or project on said premises, and no power lines cross this property except as shown hereon.

✓ 10-J-14  
Recordable Plat

26605 FEB 29 1984

R. B. Bruce, R.S. J. 1982

CAROLINA SURVEYING CO.  
112 Hanly St.  
Greenville, S. C.

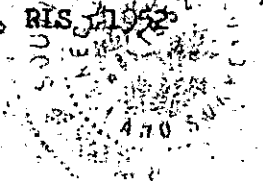

SC10 - 1 FEB 29 84 971 3.00CT