

MICROFILMED

REF: PROPERTY OF G.L. BELCHER ETAL.  
SURVEY BY H.S. BROCKMAN LTD.  
1-23-73

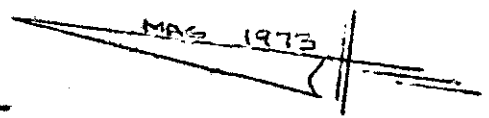

FILED  
GREENVILLE CO. S.C. DUDLEY R. BELCHER -

FEB 29 10 51 AM '84 S7-20E → 271 TOT DIP

- DAVID L. & FLORENCE H. BELCHER -

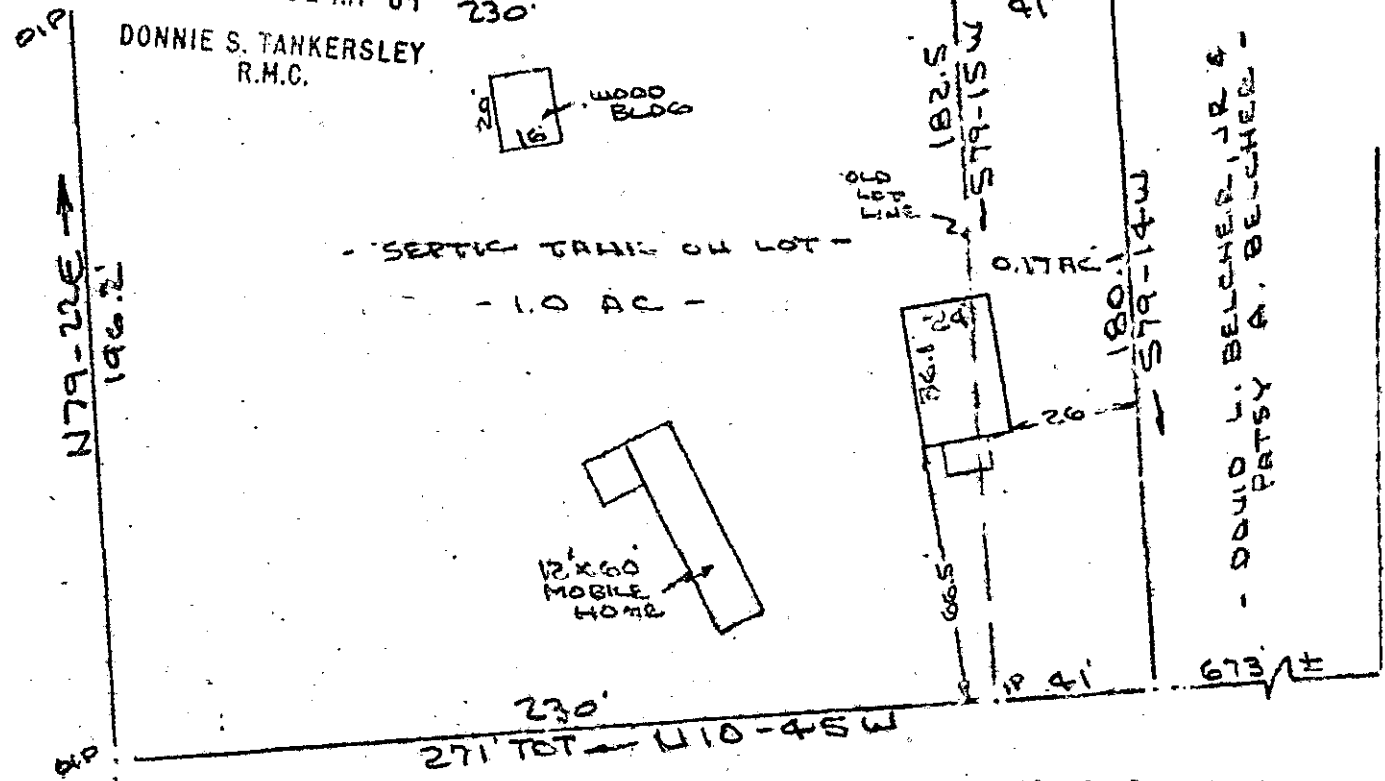

PROPERTY OF  
MARION L. ATKINS, JR. & YVONNE D. ATKINS  
NEAR GREEN, GREENVILLE COUNTY, S.C.  
23 FEB 1984

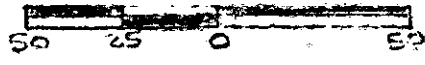

This is to certify that on the 23rd day of February, 1984, I surveyed the property shown on this plat, being known as 1.17 acres on plat of PROPERTY OF MARION L. ATKINS, JR. & YVONNE D. ATKINS and recorded in the REC Office Greenville County, S. C., in Plat Book \_\_\_\_\_ at Page \_\_\_\_\_; and that the property lines, walls and buildings are as shown hereon, and that the walls and buildings located on said lot do not encroach or project on adjacent street or property, and that no adjacent walls or buildings encroach or project on said premises, and no power lines cross this property except as shown hereon.

FEB 29 1984

✓ 10 - J - 12

R. B. Bruce  
R. B. Bruce, SLS #1952

Recordable Plat

26607

CAROLINA SURVEYING CO.  
112 Main St.  
Greenville, S.C. 29604

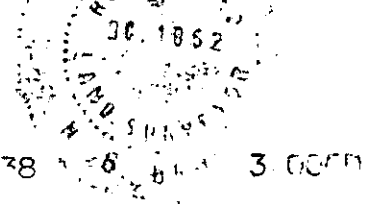

265/87

536.1-1-1.3

923