

- ALICE L. JULIAN -

Note:  
Improvements on this  
lot are not in a flood  
hazard area.

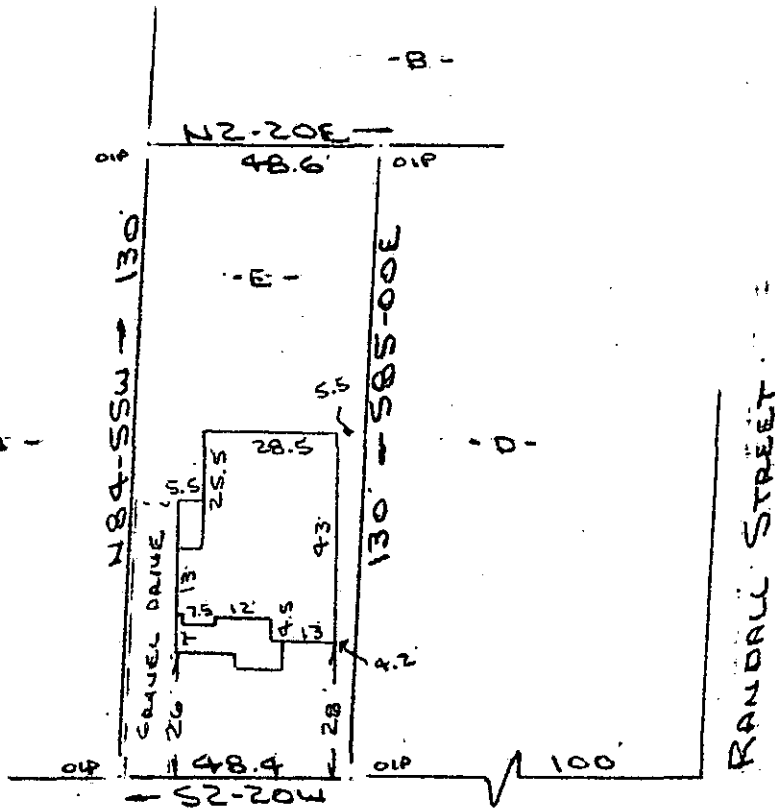

FILED  
GREENVILLE CO. S.C.  
FEB 27 11 08 AM '84  
DONNIE S. FAHKERSLEY  
R.M.C.

PROPERTY OF  
KENNETH A. DRESCHER  
GREENVILLE, S.C.  
22 FEB 1984

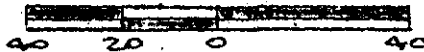

This is to certify that on the 22nd day of February, 1984, I surveyed the property shown on this plat, being known as lot " E " on plat of PROPERTY OF HENRY J. MARTIN and recorded in the RMC Office Greenville County, S. C., in Plat Book " G " at Page 255; and that the property lines, walls and buildings are as shown hereon, and that the walls and buildings located on said lot do not encroach or project on adjacent street or property, and that no adjacent walls or buildings encroach or project on said premises, and no power lines cross this property except as shown hereon.

FEB 27 1984

26232 ✓

10-J-1

*R. B. Bruce*  
R. B. Bruce, RLS # 1952

Recordable Plat

CAROLINA SURVEYING CO.  
112 Hanly St.  
Greenville, S.C. 29615  
2 FE 27 84

3.00 CI