

MICROFILMED

FILED  
GREENVILLE CO. S.C.  
APR 3 10 54 AM '84  
DONNIE S. TANKERSLEY  
R.M.C.

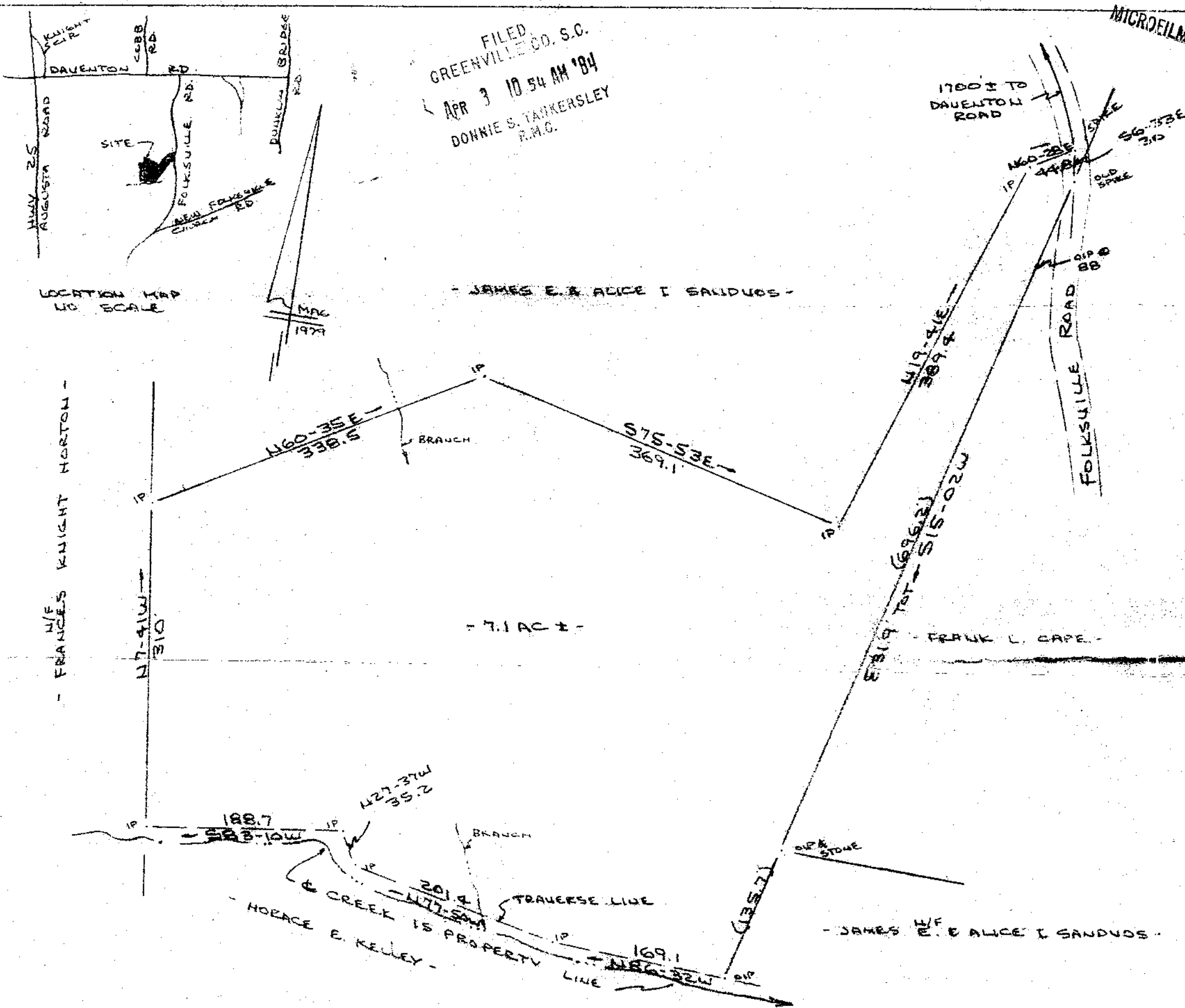

LOCATION MAP  
NO SCALE

- JAMES E. & ALICE I SANDUOS -

- 7.1 AC ± -

- FRANK L. CAPE -

- FRANCES KNIGHT HORTON -

- JAMES E. & ALICE I SANDUOS -

APR 3 1984

SURVEY FOR  
CARROLL E. HUGHES & JANICE G. HUGHES  
GREENVILLE COUNTY, S.C.  
SCALE: 1"=100' 16 FEB 1983

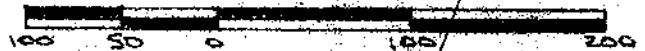

REF: PLAT OF PROP. OF JAMES E. & ALICE I SANDUOS BY RICHARD D. WOOTEN, JR. JUNE 25 1979 & REC IN PLAT BK 71 @ P. 17. GREENVILLE COUNTY R.M.C. OFFICE.

30850

I Certify That The Ratio Of Precision Of The Field Survey Is 1/3000 As Shown Hereon And That The Area Determined By D.M.D. Method Of Area Calculation

10I-82

CAROLINA SURVEYING Co.  
112 MANLY ST.  
GREENVILLE, S.C.

R. B. Brubaker  
R.L.S. #19812  
Recordable Plat