

MICROFILMED

Note: Reference Deed Book 1049 - 457, This Is Lots 16 & 17, Plat Of Robert E. Turner, By Jones Engr. Services Dated 10/9/75.

FILED GREENVILLE CO. S.C. APR 2 11 23 AM '84 DONNIE S. TANKERSLEY R.M.C.

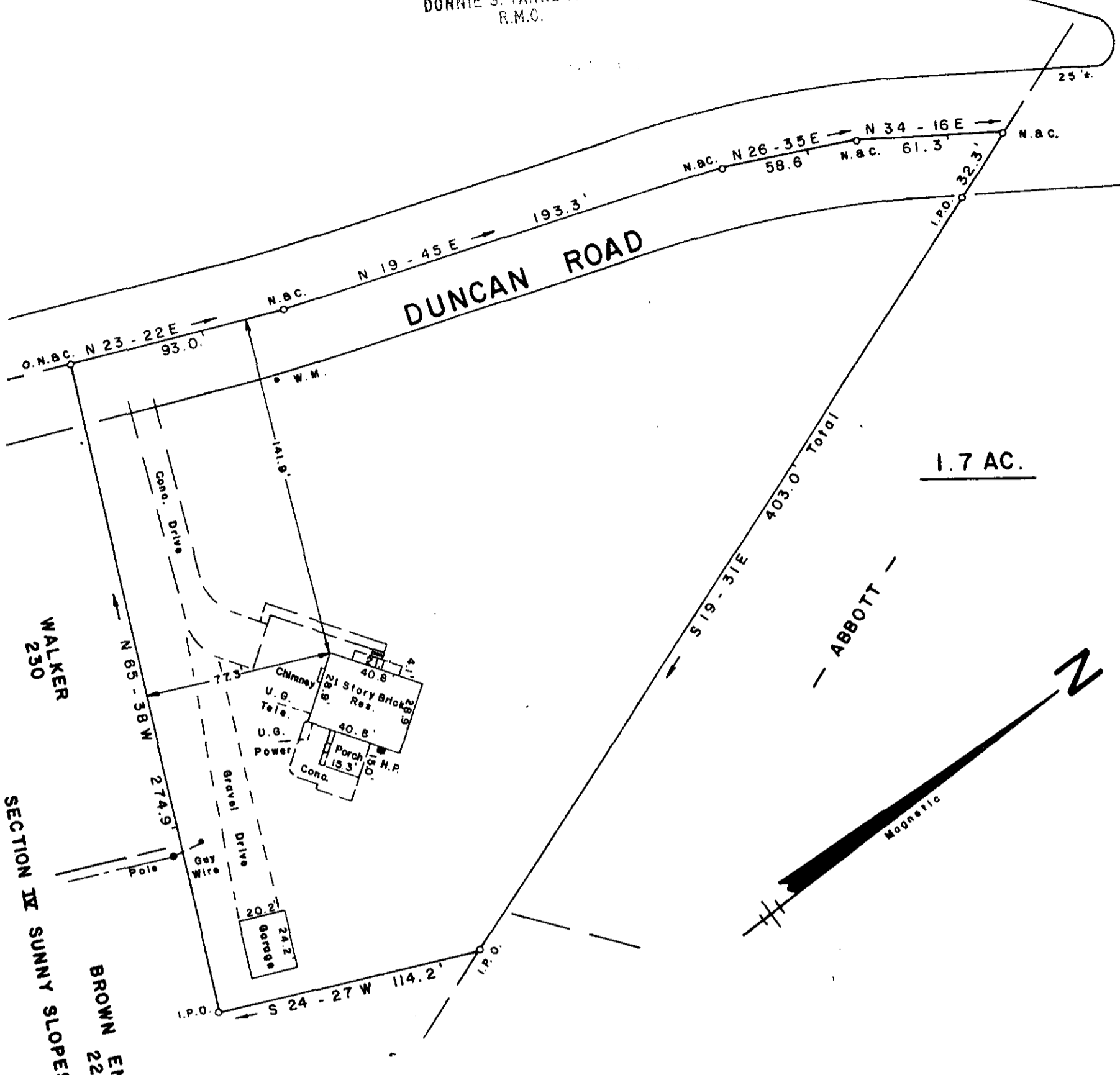

1.7 AC.

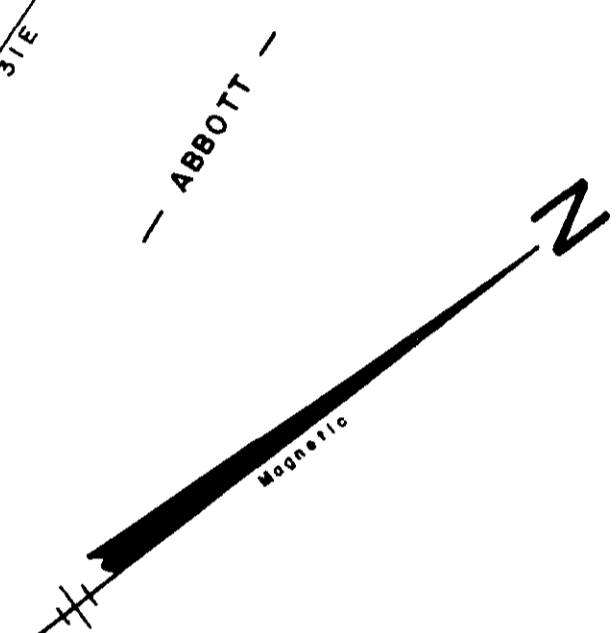

SURVEY FOR GREGORY A. GILL LINDA R. GILL NEAR TRAVELERS REST GREENVILLE COUNTY SOUTH CAROLINA MARCH 22, 1984

APR 2 1984

10I-80

30513

I Herby Certify That The Measurements As Shown Above Are Correct And There Are No Encroachments Or Projections Other Than Shown.

I Herby Certify That The Ratio Of Precision Of The Field Survey Is 1/5000 As Shown Hereon And That Area Was Determined By D.M.D Method

Signature of Jeffrey M. Plumblee, Surveyor

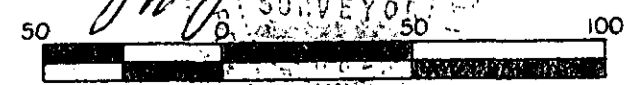

Scale 1" = 50'

To The Best Of My Knowledge This Structure Is Not In An Established Flood Zone

JEFFERY M. PLUMBLEE, INC. LAND SURVEYING. O. BOX 788 TRAVELERS REST, S. C. 29680 (803) 834-4426

84-25