

Reference: Plat Book 90, Page 61

FILED
GREENVILLE CO. S. of Gordon E. Mann By Jeffery
M. Plumblee, Dated Aug. 10, 1983.
MAR 27 11 20 AM '84
DONNIE S. TANKERSLEY
R.M.C.

N

Magnetic

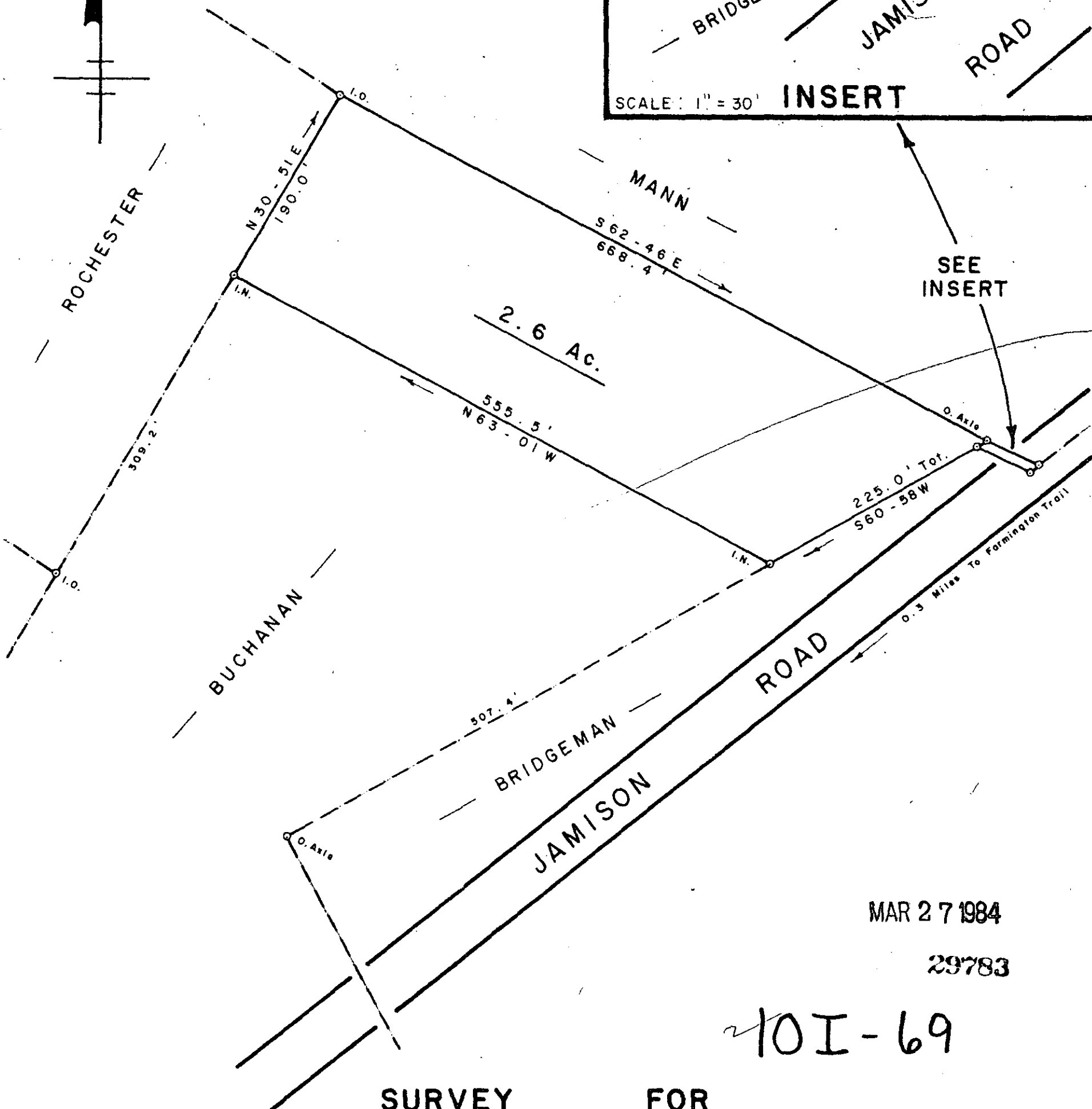
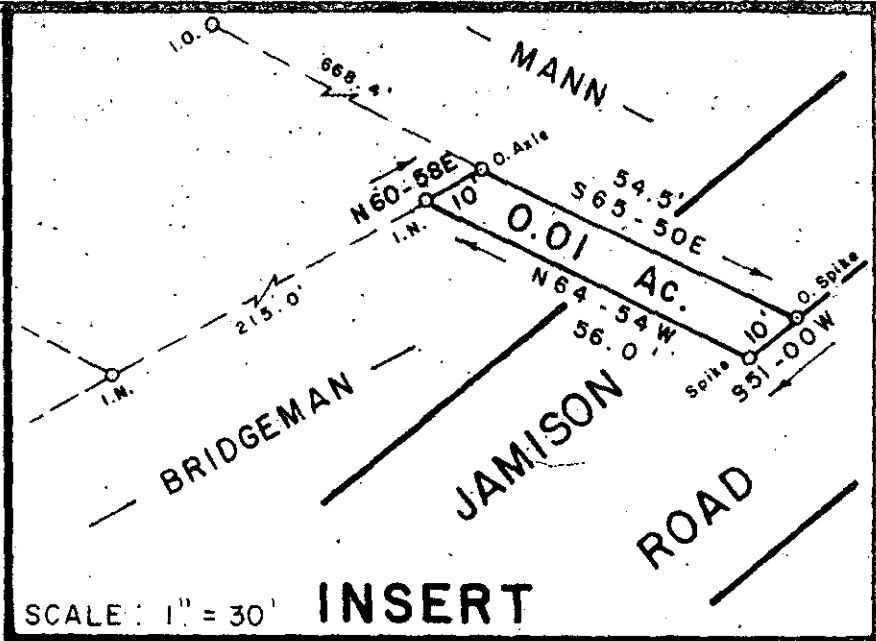

SEE INSERT

MAR 27 1984

29783

101-69

SURVEY FOR
DALE JAMES GARCEAU
SANDRA KAY GARCEAU
 NEAR TRAVELERS REST GREENVILLE CO.
 SOUTH CAROLINA
 MARCH 10, 1984

SCALE: 1" = 100'

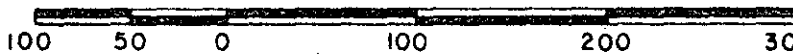

WRW

W. R. WILLIAMS, JR.
ENGINEER/SURVEYOR
P. E. & L. S. No. 3979
15 S. MAIN STREET
TRAVELERS REST, S. C.
29690

"I hereby certify that the ratio of precision of the field survey is 1/5000 as shown hereon and the area was determined by D.M.D. method of area calculation."

W. R. Williams, Jr. P. E. & L. S. No. 3979