

BLAKELY ROAD (REARY FROM ROAD)

FILED
GREENVILLE CO. S.C.
GREENVILLE CO. S.C.
MAR 23 2 11 PM '84
MAR 23 2 11 PM '84
DONNIE S. WANKERSLEY
DONNIE S. WANKERSLEY
R.M.C.

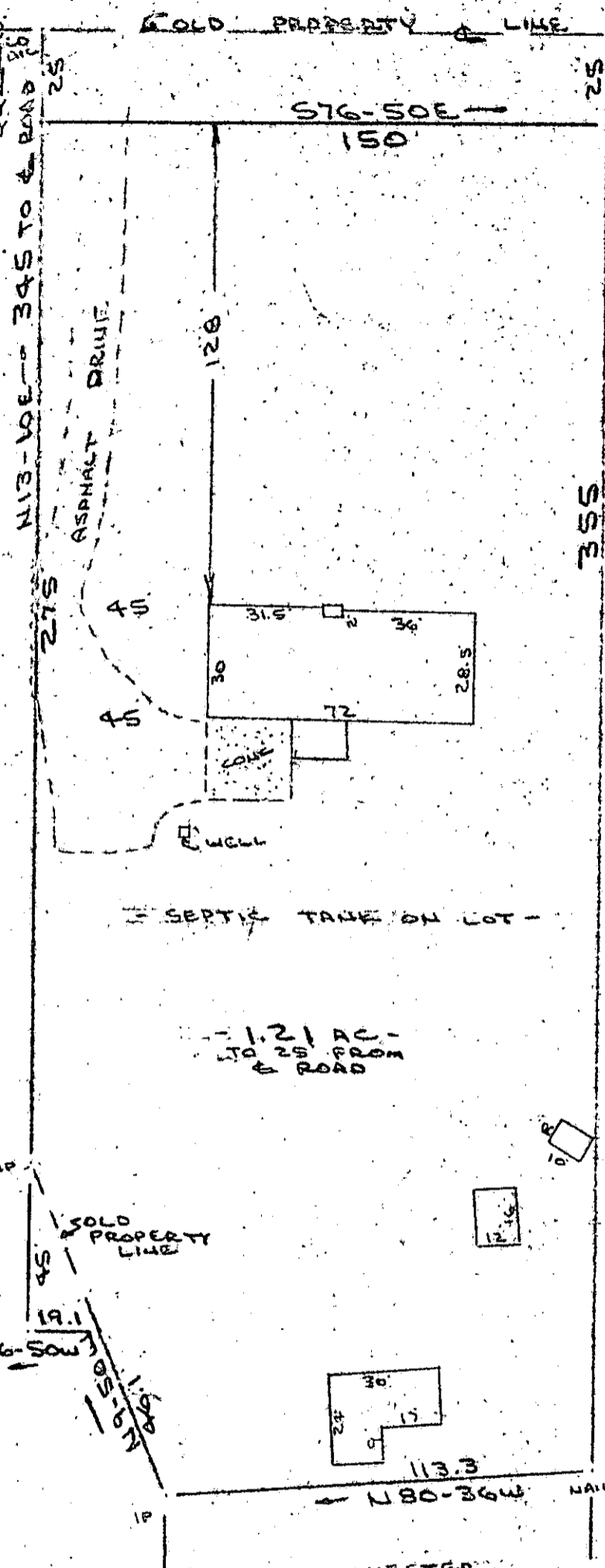

1950 1/2 TO 50
P. MAY 50

ROBERT T. COX JR. ROAD

380' TO ROAD
355
513-10W

Note:
Improvements on this
lot are not in a
flood hazard area.

SEPTIC TANK ON LOT

1.21 AC -
TO 25' FROM
ROAD

MAR 23 1984

10-I-62

29384

WILLIAM WALTER
ET AL
PROPERTY OF
ORCHARD VIEW MEAT PROCESSORS, INC
NEAR GREENVILLE, GREENVILLE COUNTY, S.C.
12 MAR 1984

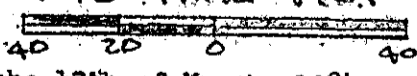

REV 19 MAR 1984

This is to certify that on the 12th of March, 1984, I surveyed the property shown on this plat, being known as 1.21 acres on plat of PROPERTY OF W. D. DARBY and recorded in the RMC Office Greenville County, S. C., in Plat Book "DDD" at Page 65 and also known as PROPERTY OF WILLIAM DAVID DARBY & RUBY COX DARBY and recorded in Plat Book "6 - A" at Page 95; and that the property lines, walls and buildings are as shown hereon, and that the walls and buildings located on said lot do not encroach or project on adjacent street or property, and that no adjacent walls or buildings encroach or project on said premises, and no power lines cross this property except as shown hereon.

R. B. Bruce
R. B. Bruce RLS 7 1952

CAROLINA SURVEYING CO. - 3 MR23 84
112 Manly St.
Greenville, S. C.

Recordable Plat