

MICROFILMED

FILED
GREENVILLE CO. S.C.
MAR 16 2 01 PM '84
DONNIE S. TANKERSLEY
R.M.C.

WALTER S. GRIFFIN

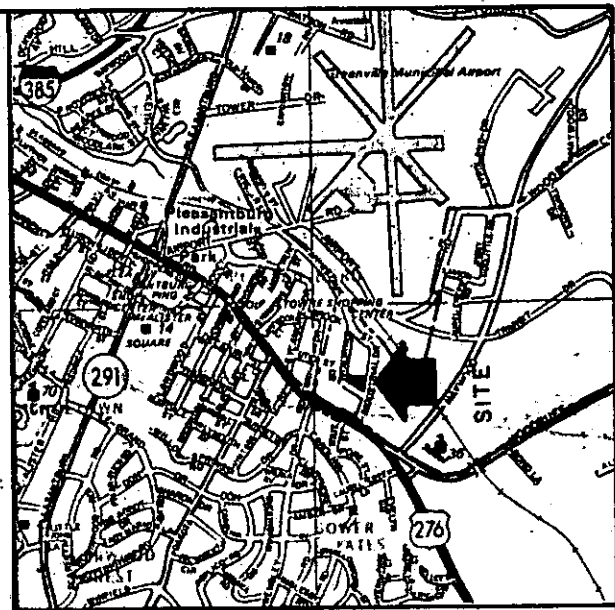
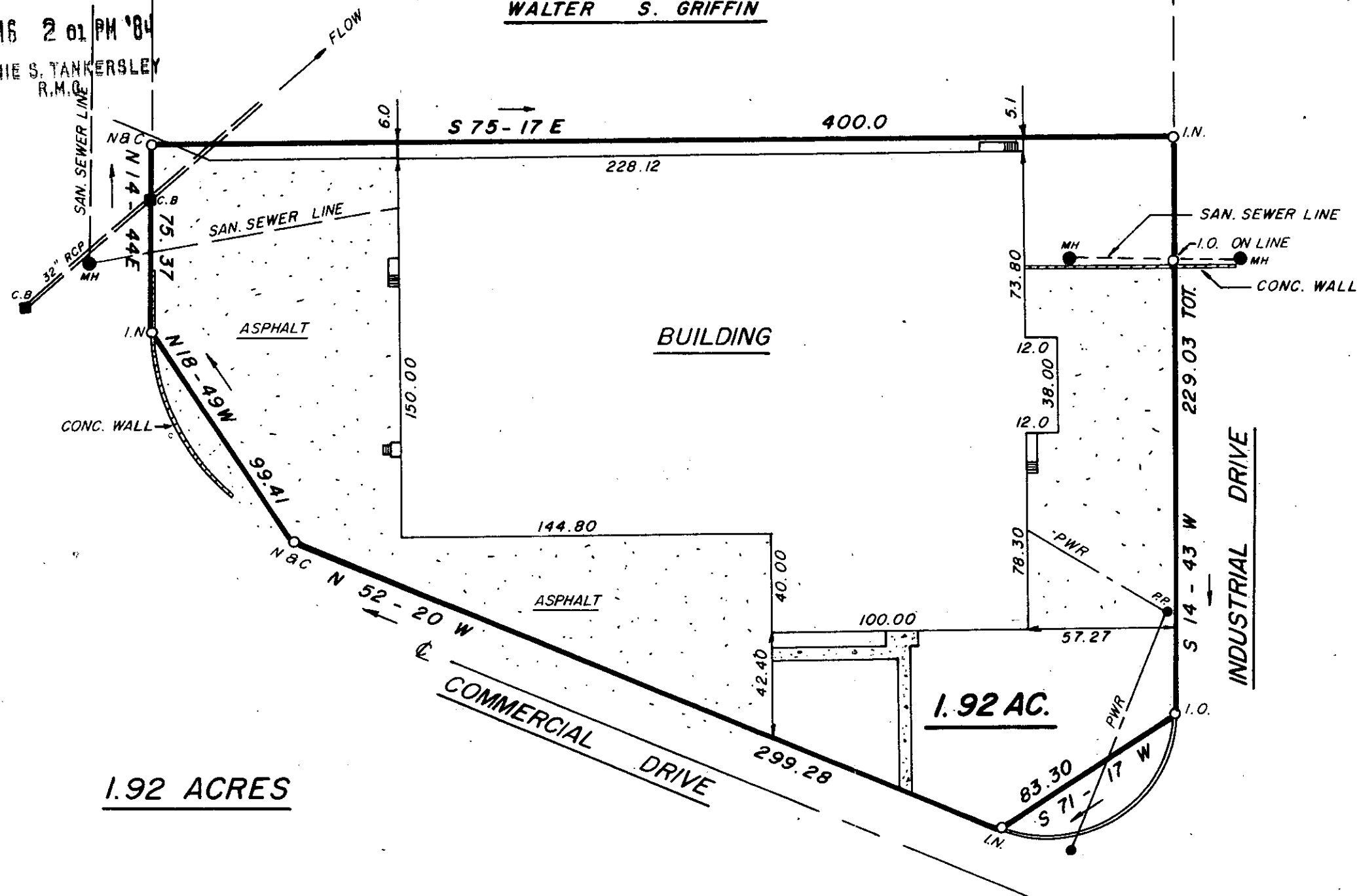
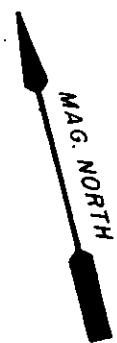

LOCATION MAP

1.92 ACRES

1.92 AC.

✓ 28550

10-I-49
MAR 16 1984

STATE OF SOUTH CAROLINA
GREENVILLE COUNTY

SURVEY FOR

COMPLEX INDUSTRIES, INC

FEB. 20. 1984

I Hereby Certify That The Measurements As Shown Above Are Correct And There Are No Encroachments Or Projections Other Than Shown.

To The Best Of My Knowledge This Structure Is Not In An Established Flood Zone.

SCALE: 1" = 50'

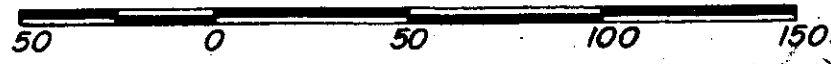

W. R. WILLIAMS, JR.
ENGR./SURVEYOR, Inc.
P. E. & L. S. No. 3979
15 S. MAIN STREET
TRAVELERS REST, S. C.
29690

TAX BLOCK BK 258-3-17

"I hereby certify that the ratio of precision of the field survey is 1/10,000 as shown hereon and the area was determined by O.M.D. method of area calculation."

W.R. Williams P. E. & L. S. No. 3979