

FILED  
GREENVILLE CO. S.C.  
MAR 16 11 01 AM '84  
DONNIE S. TANKERSLEY  
R.M.C.

LOCATION MAP

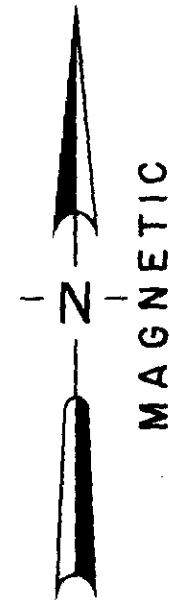
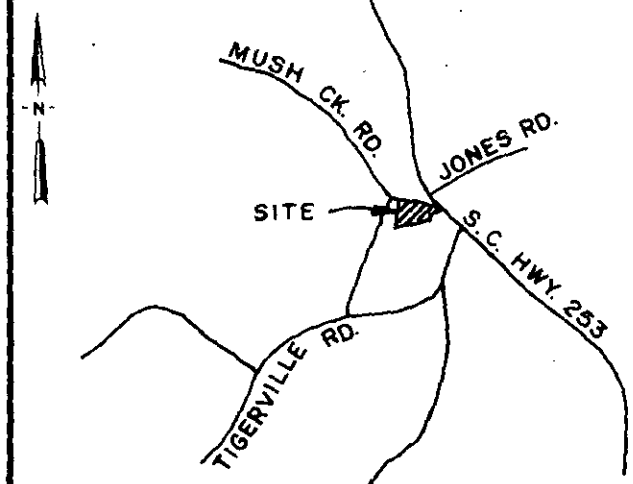

○	I.P. SET	△	STONE
●	I.P. FOUND	⊙	R.R. SPIKE
⊕	NAIL & CAP	●	NAIL / CAP FOUND

I hereby certify that the ratio of precision of the field survey is 1/10,000 as shown hereon and the area was determined by the coordinate method of area calculation.

I hereby certify that the measurements as shown on this plot are correct and that there are no encroachments or projections other than shown.

This property is subject to all easements, zoning ordinances and rights of way, of record or not of record, if any

Tax map reference 849.5 - 1 - 10

*W.C. Lindsey*  
SIGNATURE  
3-9-84  
DATE

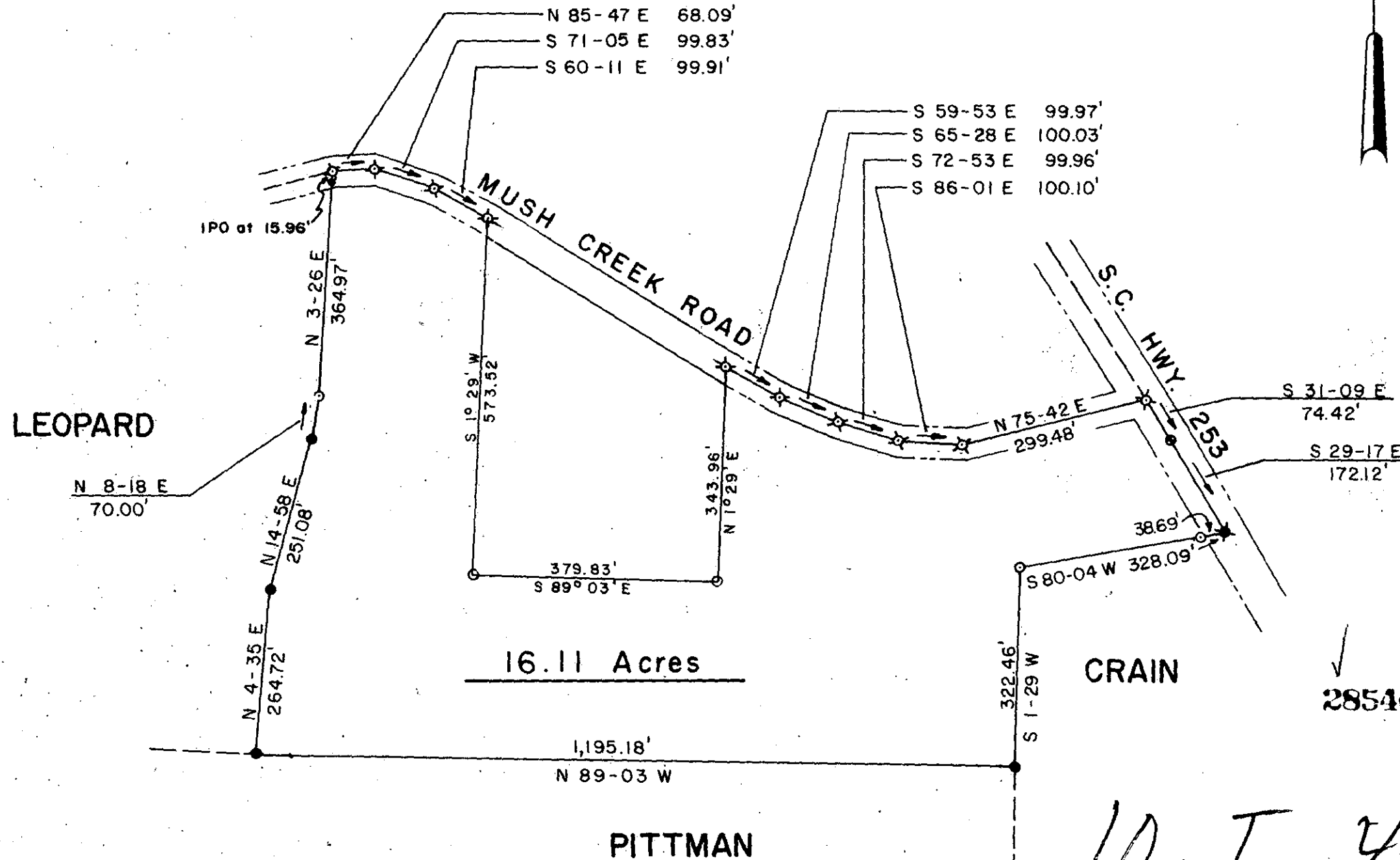

PROPERTY OF  
**BLANCHE CRAIN**

SURVEYED FOR  
**JOHN ALVIN CRAIN &  
GLENDA L. CRAIN**  
GREENVILLE COUNTY SOUTH CAROLINA

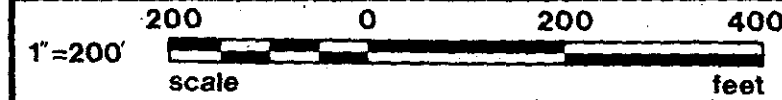

DRAWN WHP	CHECK TDL	DATE 9 FEB 1984	JOB NO. 1623
--------------	--------------	--------------------	-----------------

**LINDSEY & ASSOCIATES**  
HWY. 253 RT. 1, TAYLORS S.C. 29687  
LAND & HYDROGRAPHIC SURVEYORS

PRINT MACHINE INC.

MICROFILMED