

Note: Improvements on this lot are not in a standard hazard area.

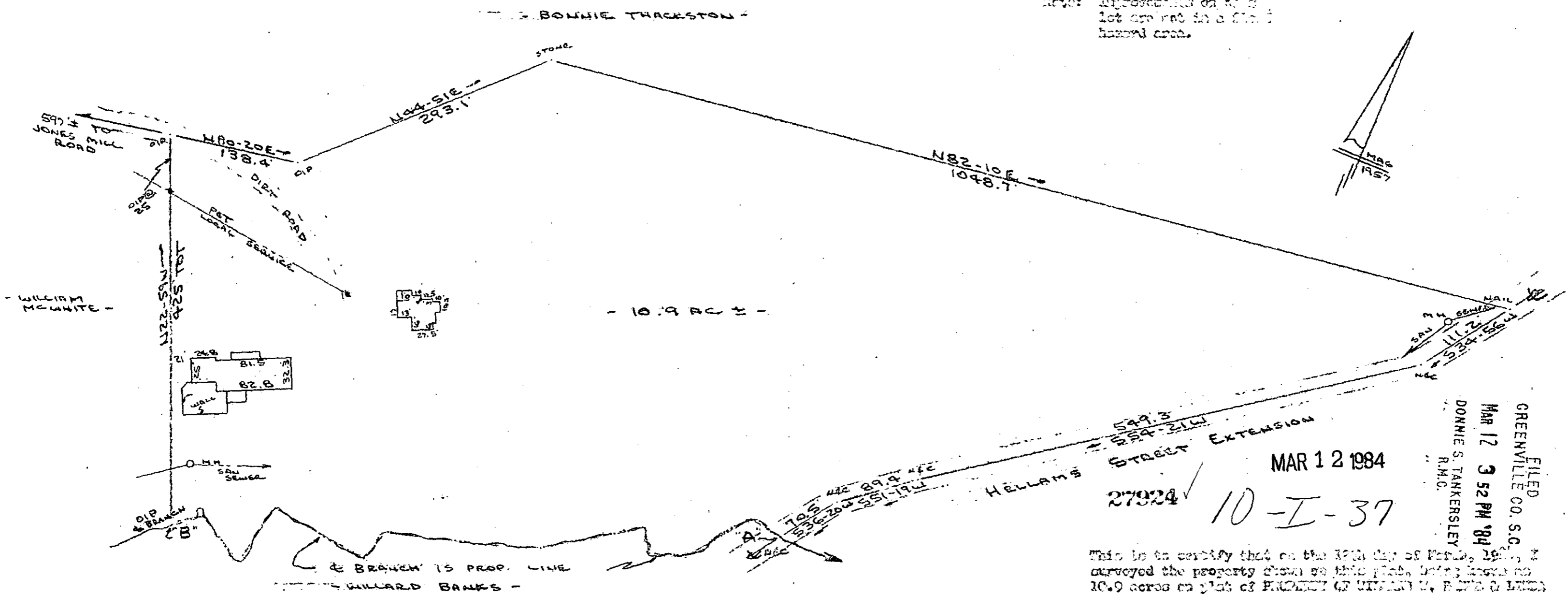
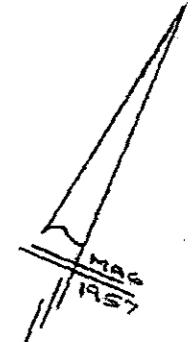

BRANCH TRAVERSE "A" TO "B"

N81-10 W	306.7
S36-50 W	301.6
S75-36 W	39.9
N31-20 W	29.3
S52-22 W	112.9
S70-54 W	71.1
S74-45 W	92.8
S15-27 W	34.7
N83-02 W	107.7
S11-08 W	69.5
N60-28 W	60.9
S80-02 W	33.9

PROPERTY OF
WILLARD W. BANKS & LINDA R. BANKS
 GREENVILLE COUNTY, FOUNTAIN INN, S.C.
 12 MAR 1984

CAROLINA SURVEYING CO.
 112 MAINLY ST.
 GREENVILLE, S.C.

FILED
 GREENVILLE CO. S.C.
 MAR 12 3 52 PM '84
 DONNIE S. TANKERSLEY
 R.M.C.
 MAR 12 1984
 27924 ✓
 10-I-37

This is to certify that on the 12th day of March, 1984, I surveyed the property shown on this plat, being 10.9 acres or less in extent, of PROPERTY OF WILLARD W. BANKS & LINDA R. BANKS and recorded in the GIS Office Greenville County, S.C., in Plat Book " " of Page " ". That the property shown, walls and buildings are as shown hereon, and that the walls and buildings located on said lot do not encroach or project on adjacent lots or property and that no adjacent walls or buildings encroach on or project on said premises, and no other lines or boundaries are shown except as shown hereon.

R. D. Bruce, RLS 7 1952
R. B. Bruce
 Recordable Plat