

FILED
 GREENVILLE CO. S.C.
 FEB 23 9 55 AM '84
 DONNIE S. TANKERSLEY
 R.M.C.

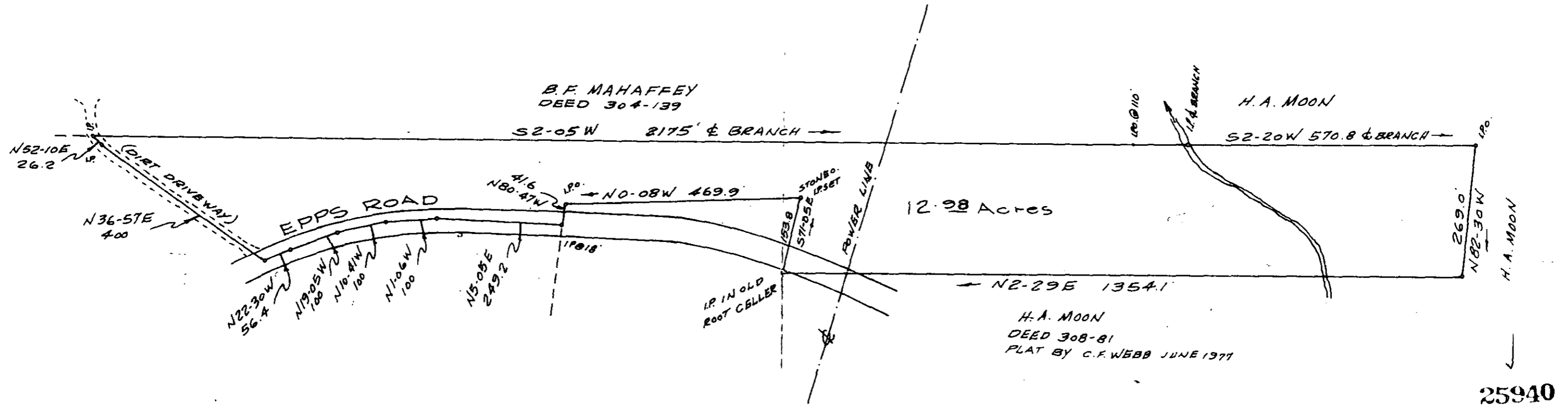
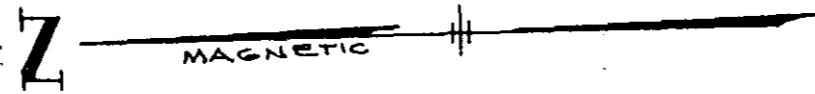

10-I-19

FEB 23 1984

406

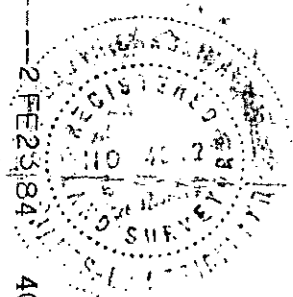

James L. Strickland
 pt.
 TAX MAP 598.2-1-1

I HEREBY CERTIFY THAT THE RATIO
 PRECISION OF THE FIELD SURVEY
 IS 1/3,000 AS SHOWN HEREON
 AND THE AREA WAS DETERMINED
 BY D.M.D. METHOD OF AREA
 CALCULATION.

SURVEY FOR
 KENNETH A. COKER
 GREENVILLE, CO. S.C.
 SCALE 1"=200' OCT. 2, 1980
 JAMES L. STRICKLAND LAND SURVEYOR
 PELZEIN 29669

MICROFILMED