

GC10 --- 1 FE1684 138

5.0001

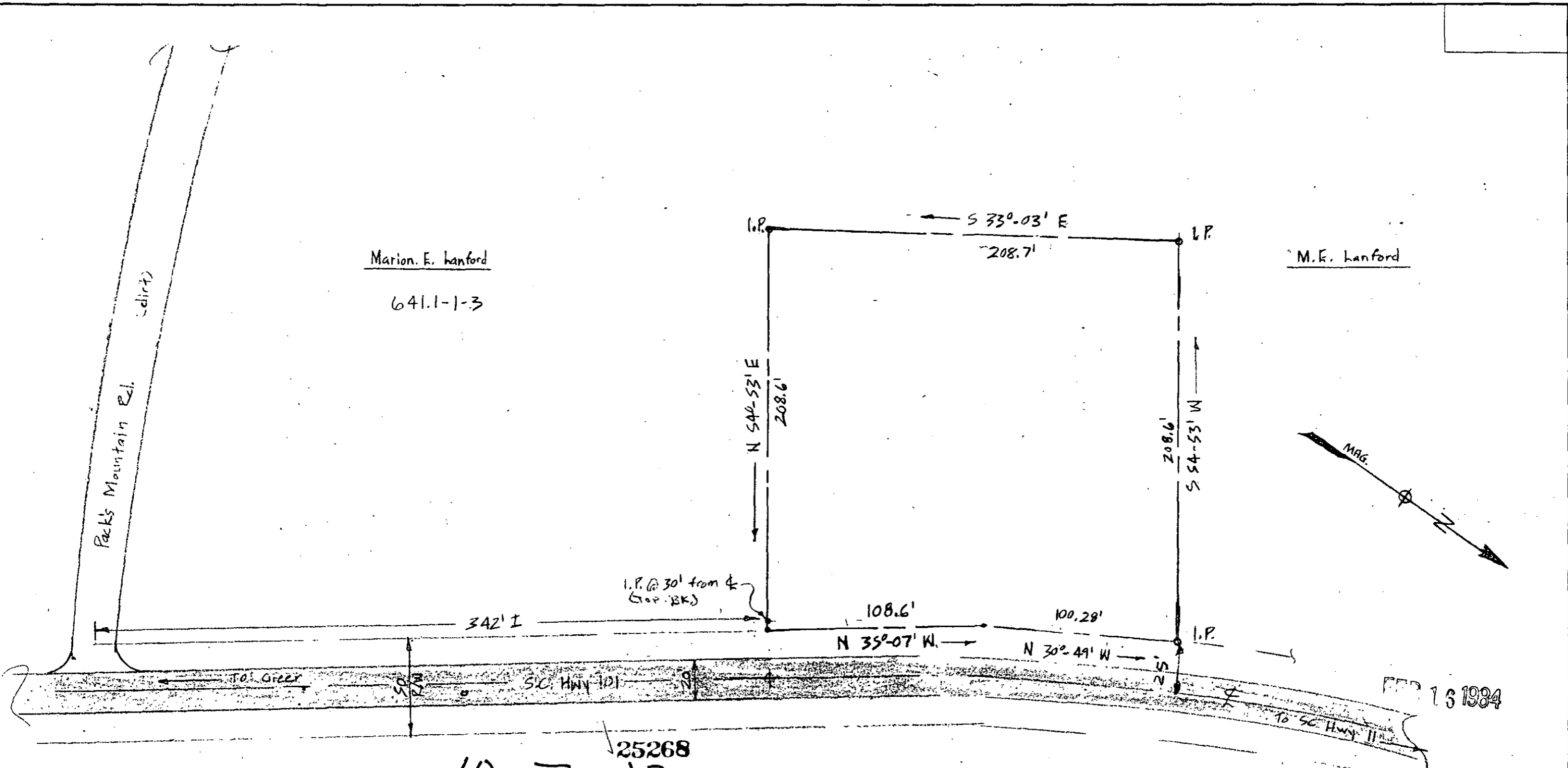

I certify that I have surveyed this tract and that, to the best of my knowledge, it is as shown above; that there are no encroachments; and that it is not located in a flood plain.

Kermit S. Gould
 Kermit S. Gould / 50 BLS # 4035

Property of:		
Ella Mae Plumley		
SCALE: 1"=50'	0.99 Acre	DRAWN BY K.G. jr
DATE: 1-24-84	Reference Plat by J.Q. Bruce, R.L.S. 667 (2-13-64) XX-179	
	Block Book 643.1-1-3 Greenville County, SC	
	DESD BK 728.309	
K.T. Gould, Inc. - Surveying	Taylors, SC	DRAWING NUMBER

FILED
 GREENVILLE CO. S.C.
 FEB 16 12 CO PM '84
 DONNIE S. WILKINSON
 R.M.C.

MICROFILMED