

MICROFILMED

FILED
GREENVILLE CO. S.
FEB 13 1 29 PM '84
DONNIE S. TANKERSLEY
R.M.C.



JOHN M. DILLARD

FRANK H. E. JANET M. KAUFMANN
482-1-4.2

FRANK H. E. JANET M. KAUFMANN
482-1-4.1

(482-1-4)

(482-1-4.3)

(482-1-5)

ROBERT T. THOMPSON
DEED 1168-264
482-1-3

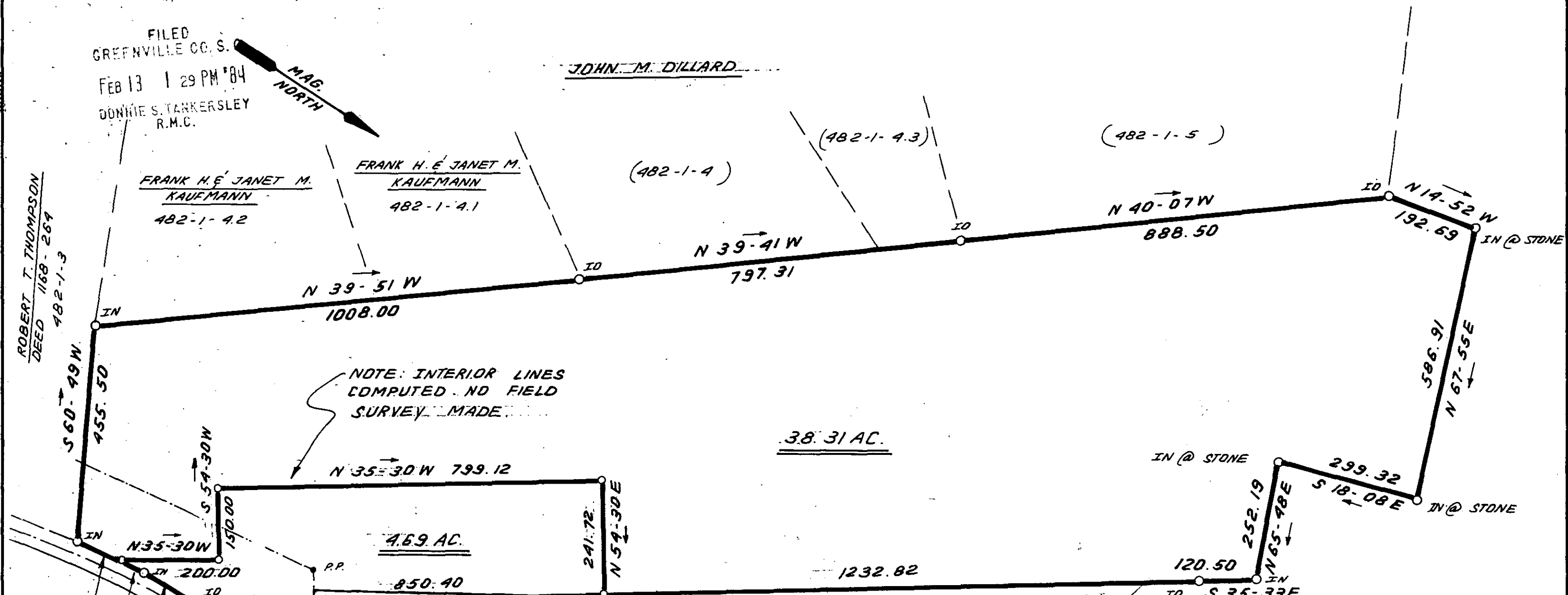

NOTE: INTERIOR LINES
COMPUTED. NO FIELD
SURVEY MADE.

38.31 AC.

4.69 AC.

THIS PLAT IS NOT A SUBDIVISION
AS DEFINED BY THE GREENVILLE
COUNTY SUBDIVISION REGULATIONS.

2/13/1984 John J. Owens (482-1-1)
Chairman, Secretary, or Director of
Planning.
Greenville County Planning Commission

MC LAIN HALL

10-I-7

FEB 13 1984

JOHN H. Mc DANIEL
DEED 994.46
506.7-1-26.5

506.6-1-1
ABNEY MILLS

REVISED: FEB. 10. 84

S 9-00 E 103.42
S 9-00 E 49.03
S 1-50 E 125.97
MC ELHANEY ROAD

I hereby certify that the ratio
of precision of the field survey
is 1/5,000 as shown hereon and
the area was determined by DMD
Method.

James R. Freeland
James R. Freeland RLS & PE 4781

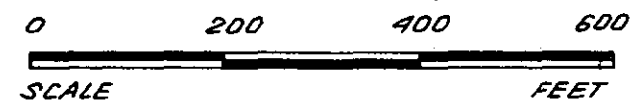
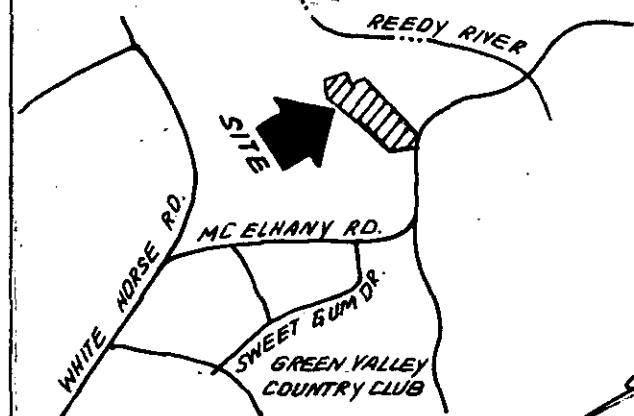

STATE OF SOUTH CAROLINA
GREENVILLE COUNTY

SURVEY FOR
CHARLES R. BATSON &
ESTATE OF THEODORE B. BATSON

FREELAND & ASSOCIATES
Engineers • Land Surveyors
GREENVILLE, S.C.

SURVEY	J.C.
DRAWN	B.R.
CHECK	M.C.
SCALE	1" = 200'
DATE	FEB. 8. 84
DWG. NO.	10, 458