

FILED
 GREENVILLE CO. S. C.
 FEB 10 11 59 AM '84
 DONNIE S. LANNERSLEY
 R.M.C.

T. M. CRAIN

1.0 ACRE

HUGH CRAIN

10-I-2

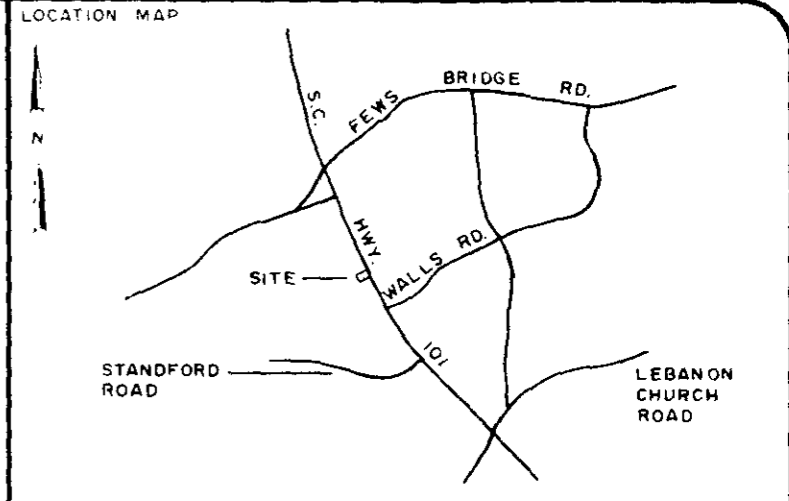
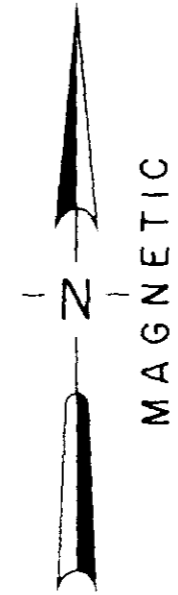
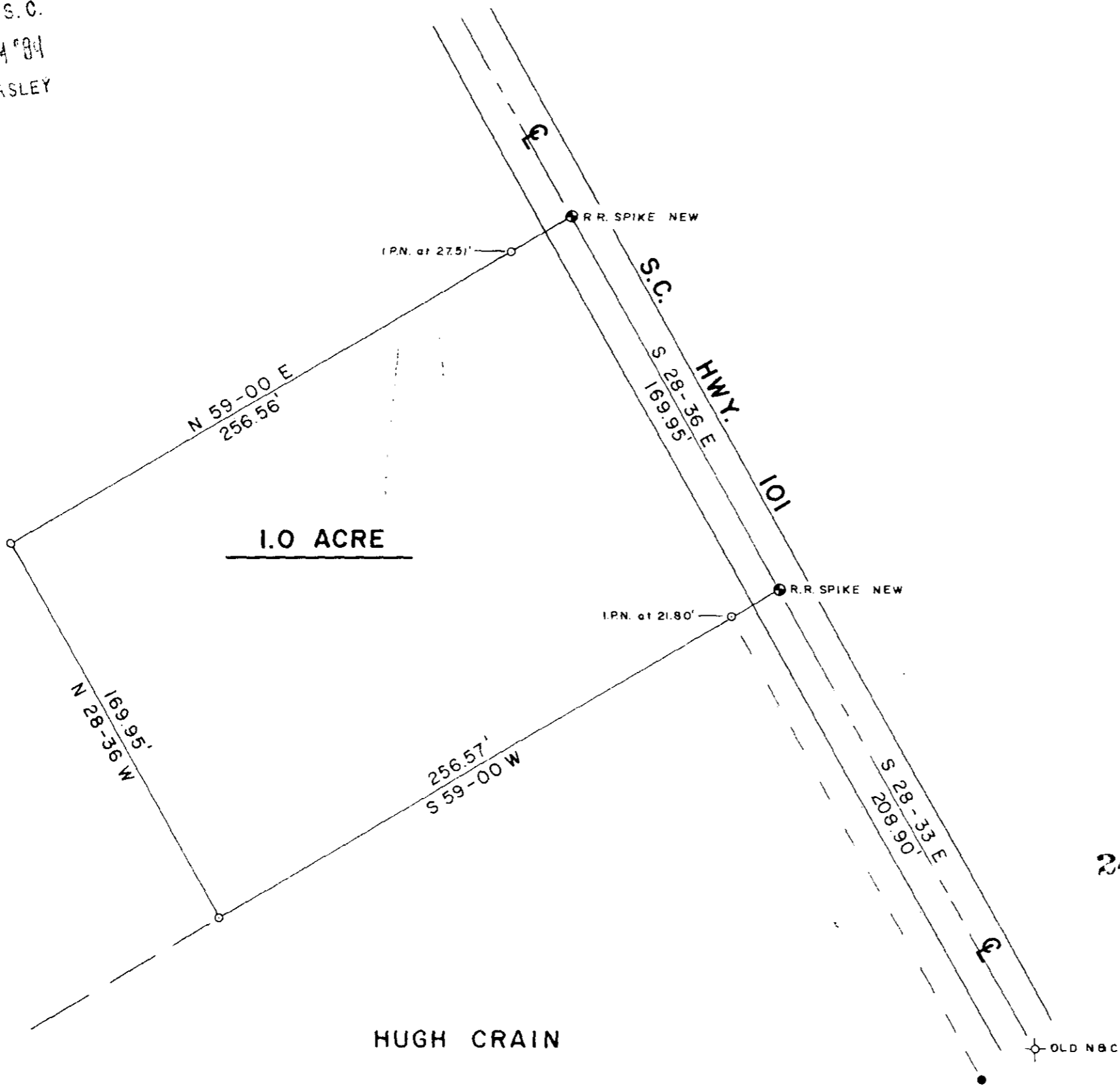

LEGEND

○	I.P. SET	⬭	STONE
●	I.P. FOUND	⦿	R.R. SPIKE

I hereby certify that the ratio of precision of the field survey is 1/7000 as shown hereon and the area was determined by the coordinate method of area calculation

I hereby certify that the measurements as shown on this plot are correct and that there are no encroachments or projections other than shown

THIS PROPERTY IS NOT IN A FLOOD HAZARDOUS AREA.

W.C. Lindsey
 SIGNATURE

1431-84
 DATE

PROPERTY OF
T. M. CRAIN

SURVEYED FOR
SONJA C. & W. DAVID LIPSCOMB

GREENVILLE COUNTY SOUTH CAROLINA

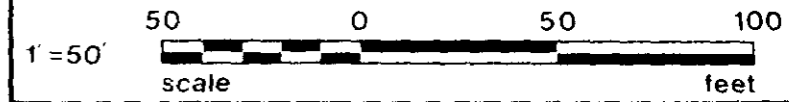

DRAWN	CHECK	DATE	JOB NO.
TDL	WCL	31 JAN 1984	1618

LINDSEY & ASSOCIATES
 HWY. 253 RT. 1, TAYLORS S.C. 29687
 LAND & HYDROGRAPHIC SURVEYORS

PRINT MACHINE INC

MICROFILMED