

1

FILED
GREENVILLE CO. S.C.
FEB 24 3 30 PM '84
DONNIE S. TARRERSLEY
R.M.C.

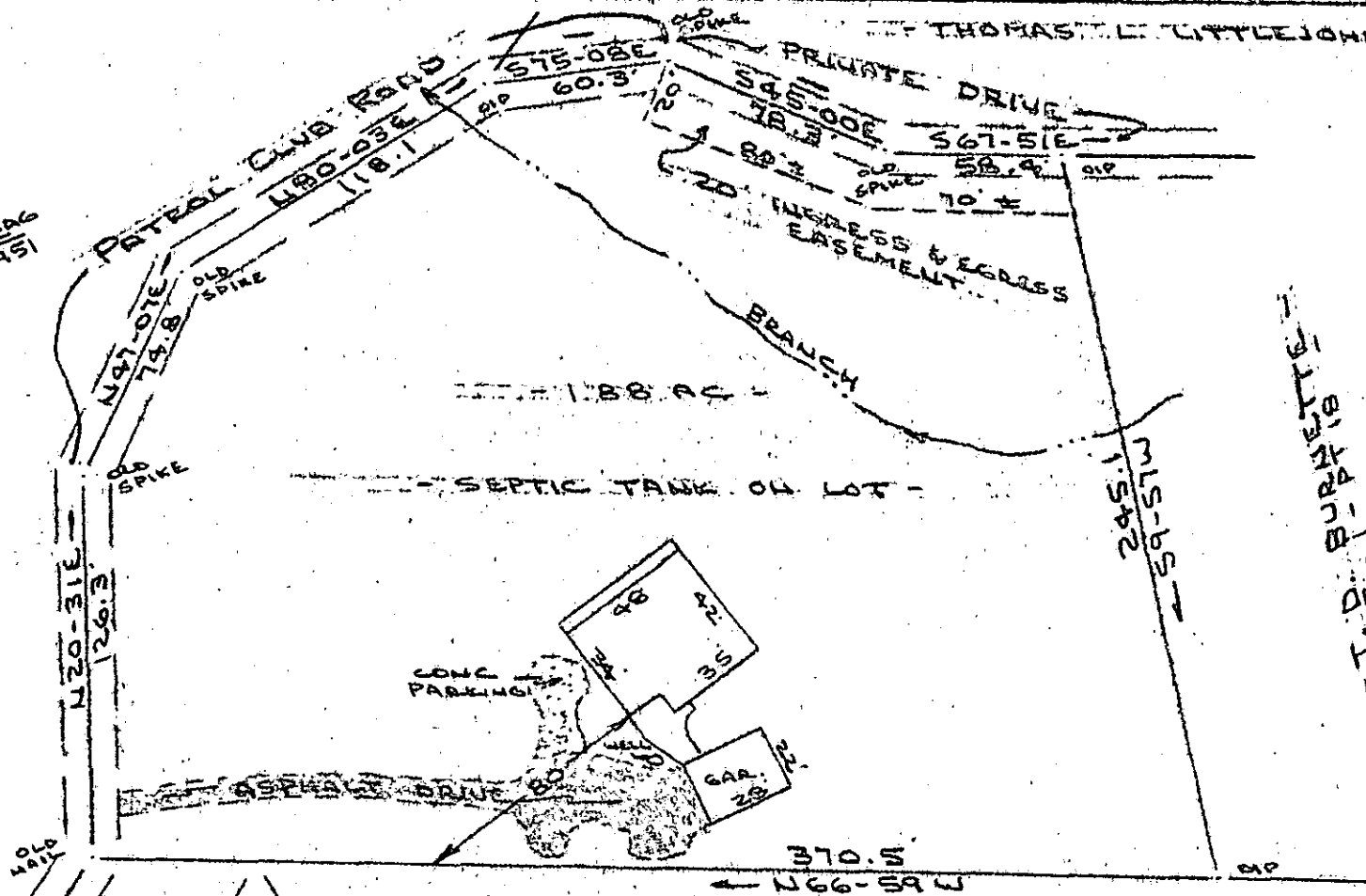

Note: Improvements on this lot are not in a flood hazard area.

PARIS POINT SUB-DIV
PROPERTY OF
DOUGLAS M. MAC DONALD & RUBY N. MORGAN
NEAR GREENVILLE, GREENVILLE COUNTY, S.C.
22 FEB 1984

This is to certify that on the 22nd day of February, 1984, I surveyed the property shown on this plat, being known as 1.88 acres on plat of DOUGLAS M. MacDONALD & RUBY N. MORGAN and recorded in the RMC Office Greenville County, S. C., in Plat Book _____ at Page _____; and that the property lines, walls and buildings are as shown hereon, and that the walls and buildings located on said lot do not encroach or project on said preceses, and no power lines cross this property except as shown hereon.

Recordable Plat

CAROLINA SURVEYING CO.
112 Manly St.
Greenville, S. C.

R. B. Bruce
R. B. Bruce, RLS #1952
AND SURVEYOR

FEB 24 1984
26113

3.00CD
GCTO -----3 FE24 84 071

MICROFILMED

265/43

463-1-PT 18