

MICROFILMED

HITCHING POST LAKE
WATER & SEWER IN ST. R/W

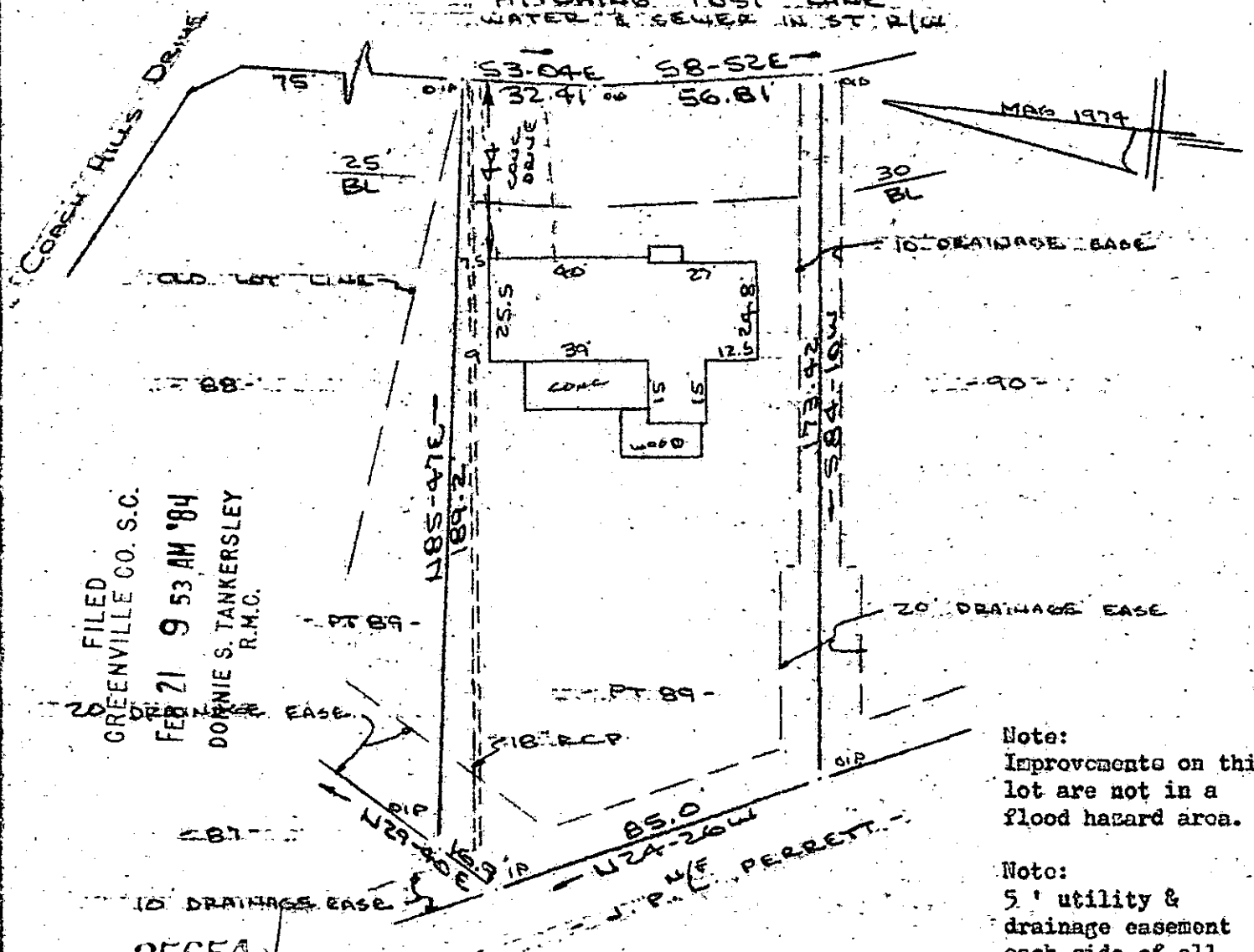

FILED
GREENVILLE CO. S.C.
FEB 21 9 53 AM '84
DORRIS S. TANKERSLEY
R.M.C.

Note:
Improvements on this
lot are not in a
flood hazard area.

Note:
5' utility &
drainage easement
each side of all
side & rear lot
lines.

25654
10-H-79

PROPERTY OF
BRUCE L. DODDS
NEAR GREENVILLE, GREENVILLE COUNTY, S.C.
17 FEB 1984

FEB 21 1984



This is to certify that on the 17th day of February, 1984, I surveyed the property shown on this plat, being known as part of lot 89 on plat of Sheet 1 of 2 COACH HILLS and recorded in the RMC Office Greenville County, S. C., in Plat Book " 4 - X " at Pages 85 & 86 and also known as PROPERTY OF BRUCE L. DODDS and recorded in the RMC Office Greenville County, S. C., in Plat Book " " at Page ; and that the property lines, walls and buildings are as shown hereon, and that the walls and buildings located on said lot do not encroach or project on adjacent street or property, and that no adjacent walls or buildings encroach or project on said premises, and no power lines cross this property except as shown hereon.

R. B. Bruce
R. B. Bruce, RLS #1952

Recordable Plat CAROLINA 112 SURVEYING Manly St. CO. Greenville, S. C.

300 & 11801

260/69

540.1-1-118