

GREENVILLE CO. S.C.  
FEB 17 2 37 PM '84  
BONNIE S. LAY  
R.M.C. 6

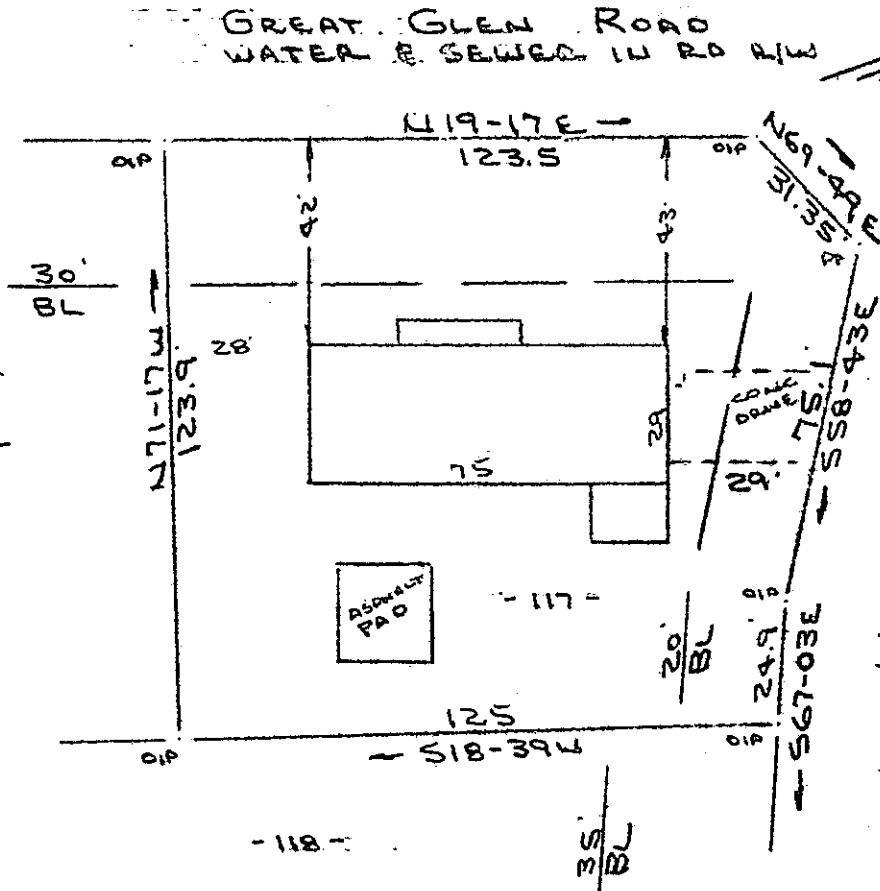

WETHERILL ROAD  
WATER & SEWER IN 20' R/W

Note:  
Improvements on  
this lot are not  
in a flood hazard  
area.

PROPERTY OF  
JOHN O. BESSENT & MELBA P. BESSENT  
NEAR GREENVILLE, GREENVILLE COUNTY, S.C.  
15 FEB 1984

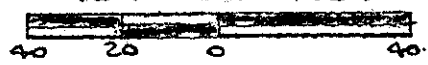

This is to certify that on the 15th day of February, 1984, I surveyed the property shown on this plat, being known as lot 117 on plat of DEL NORTE ESTATES ( Sheets 1 & 2 ) and recorded in the RMC Office Greenville County, S. C., in Plat Book " W W W " at Pages 32 & 33; and that the property lines, walls and buildings are as shown hereon, and that the walls and buildings located on said lot do not encroach or project on adjacent street or property, and that no adjacent walls or buildings encroach or project on said premises, and no power lines cross this property except as shown hereon.

Also known as PROPERTY OF JOHN O. BESSENT & MELBA P. BESSENT and recorded in the RMC Office Greenville County, S. C., in Plat Book at Page

Recordable Plat

25471 ✓

10H-74

R. B. Bruce  
R. B. Bruce, 408 E. 10th St.  
SOUTH CAROLINA SURVEYORS  
AND SURVEYORS  
FEB 17 1984  
R. B. BRUCE

CAROLINA SURVEYING CO.  
112 Manly St.  
Greenville, S. C.

300 8 11801