

MICROFILMED

VERDAE PROPERTIES

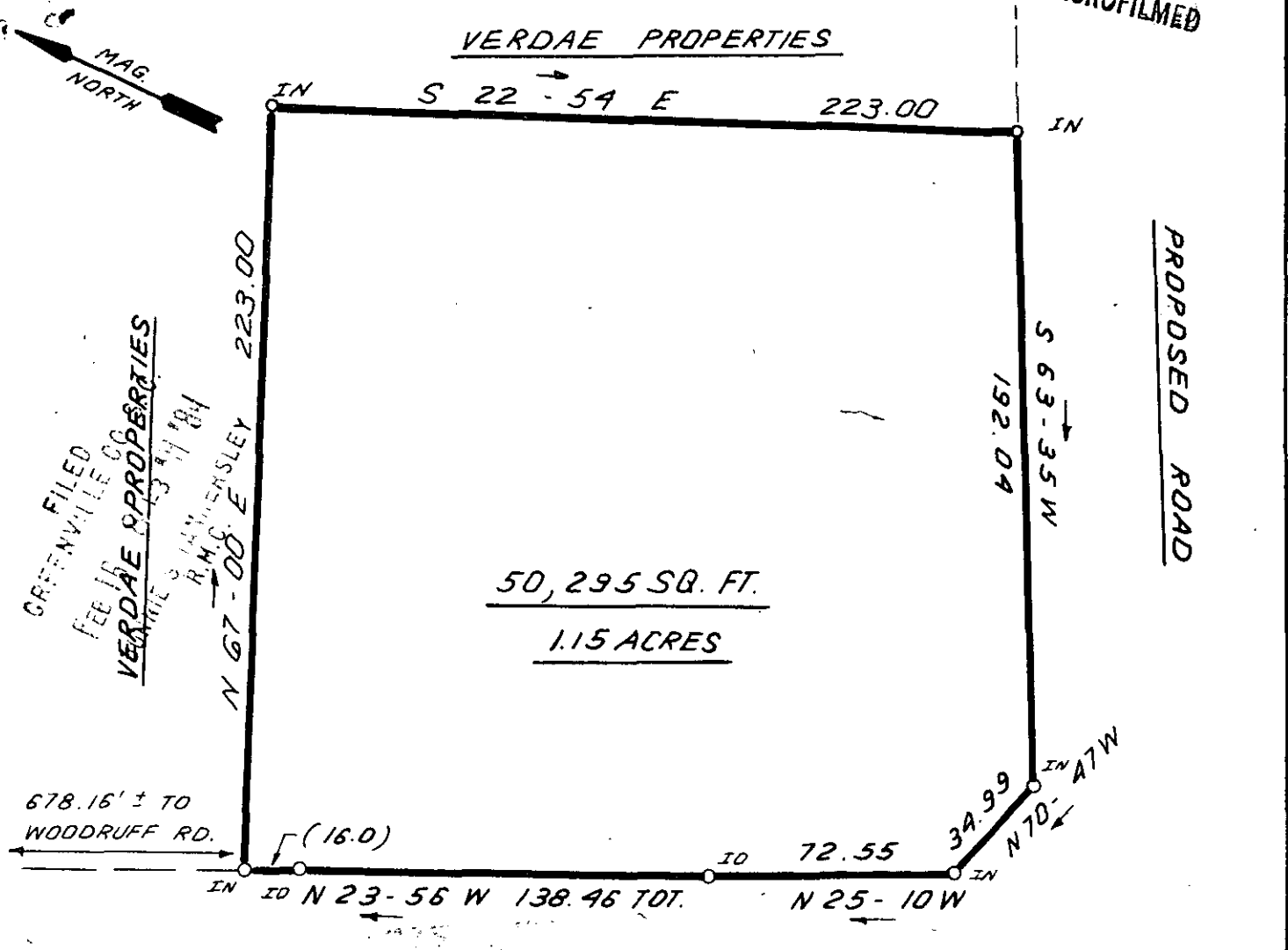

50,295 SQ. FT.
1.15 ACRES

LAURENS ROAD, U.S. HWY. 276

REVISED: JAN. 23, 1984

25266
10H-61

FEB 16 1984

I hereby certify that the ratio of precision of the field survey is 1/5,000 as shown hereon and the area was determined by DMD Method.

James R. Freeland
James R. Freeland RLS & PE 4781

REVISED JAN. 16, 1984

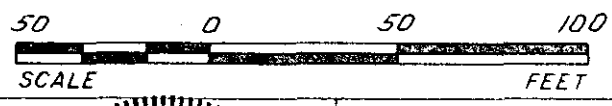

300 8
218.0 in

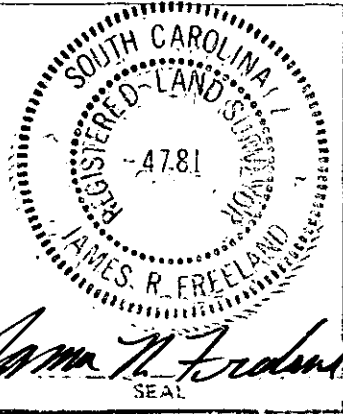

STATE OF SOUTH CAROLINA
GREENVILLE COUNTY

FREELAND & ASSOCIATES
Engineers • Land Surveyors
GREENVILLE, S.C.

SURVEY FOR
VERDAE PROPERTIES

SURVEY	L.T.
DRAWN	B.P.
CHECK	M.C.
SCALE	1" = 50'
DATE	12-07-83
DWG NO	10119