

MICROFILMED

... ..  
... ..  
... ..

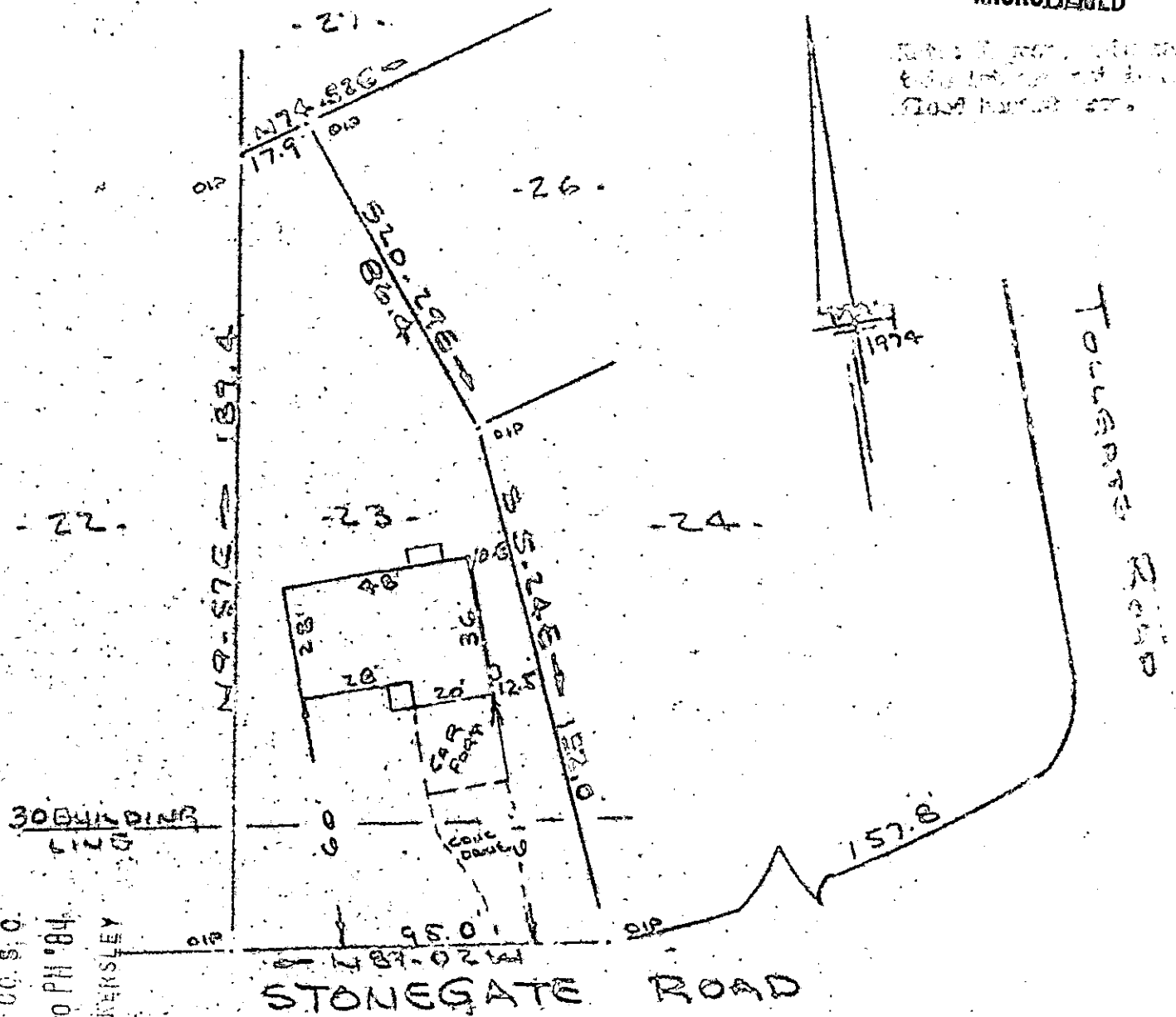

FILED  
GREENVILLE, S.C.

FEB 10 3 30 PM '84

DONNIE J. WALKERSLEY  
R.M.C.

STONEGATE ROAD

PROPERTY OF  
EDWARD C. FREEMAN & LINDA C. FREEMAN  
SIMPSONVILLE, S.C.  
SCALE 1" = 40' 1 FEB 1984

This is to certify that on the 1st day of Feb., 1984, I surveyed the property shown on this plat, being known as lot 17 on plat of ... .. and recorded in the ... .. Office Greenville County, S. C., in Plat Book "4 - 11" at Page 27, and that the property lines, walls and buildings are as shown hereon, and that the walls and buildings located on said lot do not encroach on project or adjacent street or property, and that no adjacent walls or buildings encroach on project or adjacent street, and no power lines cross this property except as shown hereon.

10-H-48

FEB 10 1984

21772

*R. B. ...*  
SOUTH CAROLINA  
REGISTERED PROFESSIONAL SURVEYOR  
No. ...  
AND ...

Recordable Plat

GREENVILLE --- 027FE10 84 01086

3.00CI

222/20

331-3-44