

SPRING HILL DR  
WATER & SEWER IN ST A/W

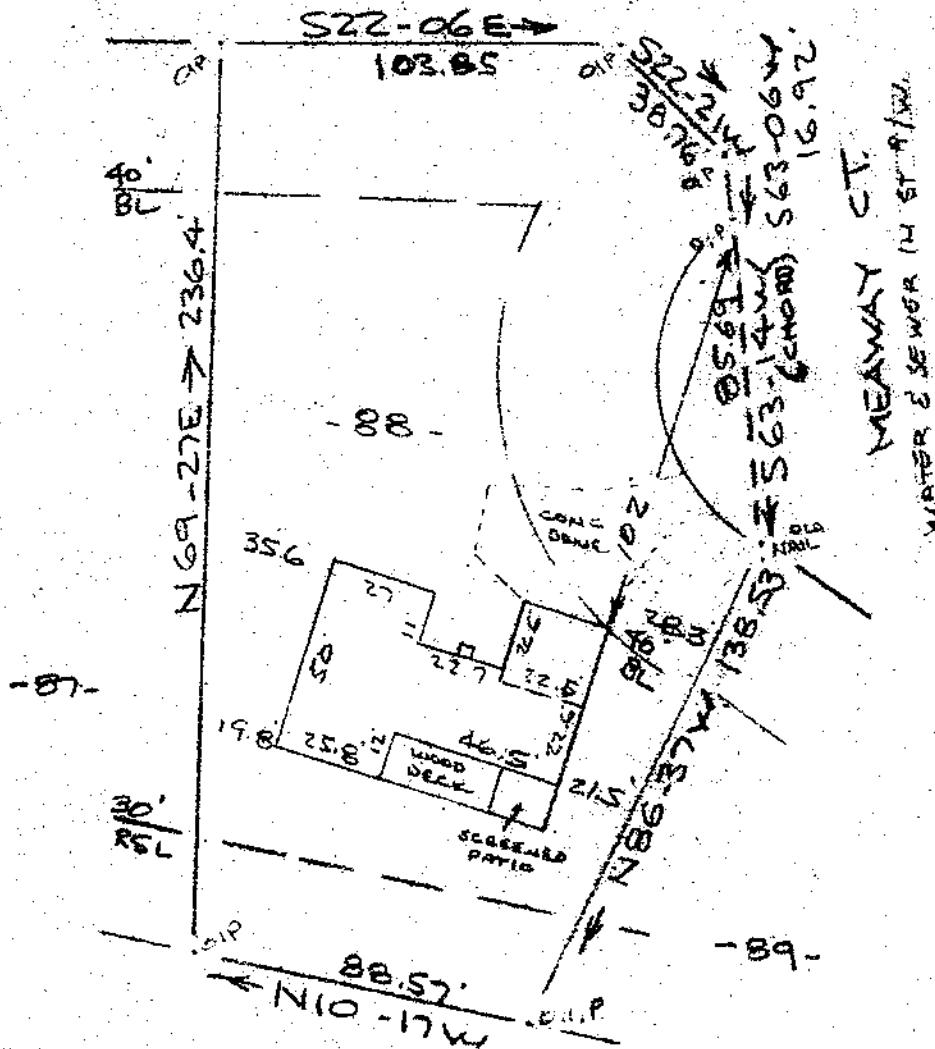

Note:  
Improvements on this  
lot are not in a  
flood hazard area.

FILED  
GREENVILLE CO. S.C.  
FEB 6 4 05 PM '84  
DORRIS S. WAINWRIGHT  
R.M.C.

PROPERTY OF  
STEVEN JAMES DAUBER & SUSAN DAUBER  
NEAR GREENVILLE, S.C.

1 FEB 1984  
50 25 0 50

21223

This is to certify that on the 1st day of February, 1984, I surveyed the property shown on this plat, being known as lot 88 on plat of HOLLY TREE PLANTATION PHASE I and recorded in the RMC Office Greenville County, S. C., in Plat Book "4 - X" at Pages 32 - 37 also known as PROPERTY OF STEVEN JAMES DAUBER & SUSAN DAUBER recorded in Plat Book "10 - B" at Page 99; and that the property lines, walls and buildings are as shown hereon, and that the walls and buildings located on said lot do not encroach or project on adjacent street or property, and that no adjacent walls or buildings encroach or project on said premises, and no power lines cross this property except as shown hereon.

Recordable Plat

10-H-39

CAROLINA SURVEYING CO.  
112 Manly St., Greenville, S. C.

R. B. Bruce

R. B. Bruce, S.S. 1952

261/24

542 FEB 06 84

646

3.00CL