

Margie R. & Jarrett D. Evett

1130 - 423

FILED  
Magnetic GREENVILLE CO. S. C.  
FEB 3 3 38 PM '84  
DONNIE S. JANKERSLEY  
R.M.C.

Donald M. Tomlinson  
1140 - 73

Note:  
Improvements on  
this lot are not  
in a flood  
hazard area.

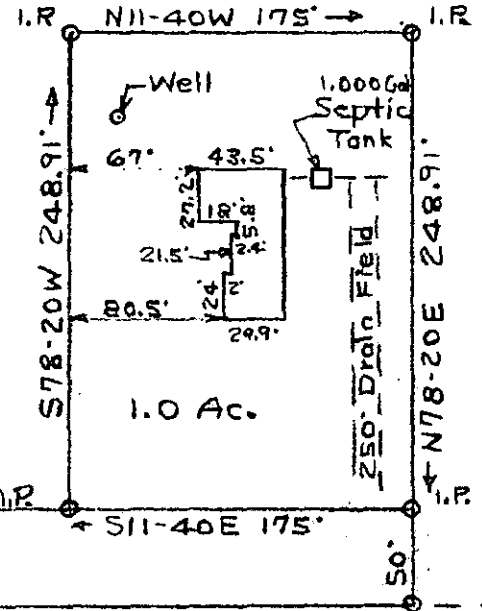

N11-40W 963.7' (1138.7' Total)  
50' Road 1.302 Ac.

S11-40E 1130.75'  
John D. Huff  
962 - 369

PROPERTY OF  
MARGIE R. & JARRETT D. EVETT  
GREENVILLE CO. S. C.

FEB 3 1984

Scale 1" = 100' Jan. 21, 1984

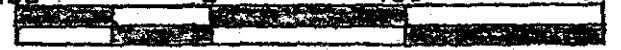

Error of closure - Infinity

21113  
10H-37

This is to certify that on the 21st day of January, 1984, I surveyed the property shown on this plat, being a portion of the property described in Deed Book 1130 at page 423 and recorded in the Greenville Co. R.M.C. Office, and that the property lines, walls and buildings are as shown hereon; and that the walls and buildings located on said lot do not encroach or project on adjacent lots or property, and that no adjacent walls or buildings encroach or project on said premises and that no power lines cross this property except as shown.

*[Signature]*  
L.H. Walker Jr., Reg. S. L. 3182  
300 Maple Drive  
Kauldin, South Carolina 29662

To Greenville →

Rtc. 25 Augusta Rd.  
← To Knoxville

Tax Map Ref. 407 - 1 - 13.

300 s 11801

MICROFILMED