

SEE LOT #6 ON PLAT FOR PET NONA ROGERS, EST.
BY THIS OFFICE DEC. 10 1975
SEE DEED RECORDED VOL. 1029 PAGE 252

JAN 31 12 37 PM '84
BONNIE S. JANKERSLEY
R.M.C.

FILED
RECORDS OF S.C.

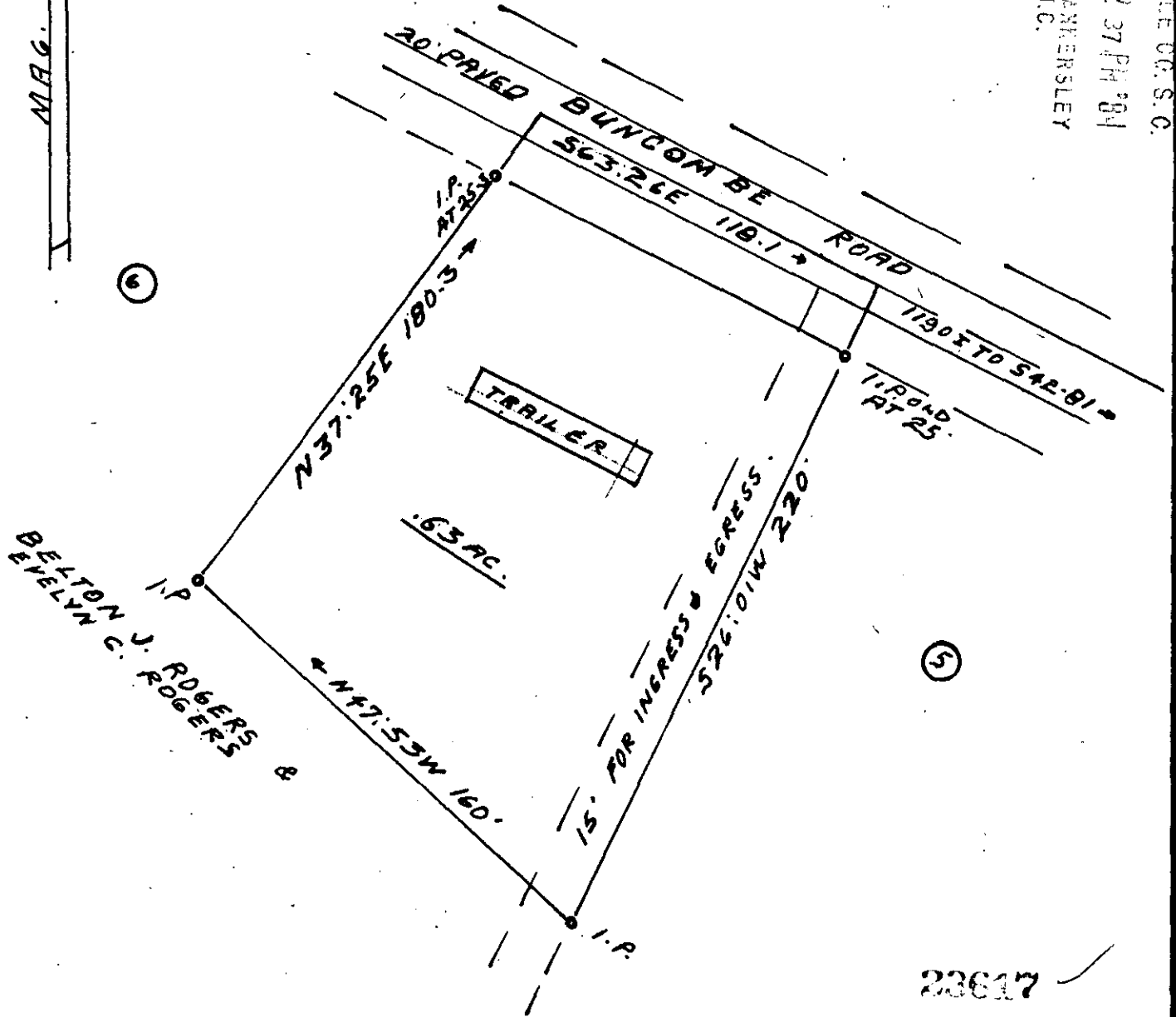
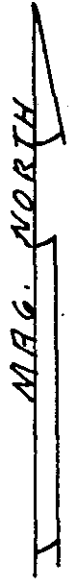

BEYTON J. ROGERS &
EVELYN C. ROGERS

23617 ✓

10-H-22

I hereby certify that the measurements as shown are correct and there are no encroachments or projections other than shown. Also, that this lot is not in a flood area.

I hereby certify that the ratio of precision of the field survey is 1/5000. As shown herein and the area was determined by D.M.D. Method of Area Calculation.

J. T. Keller
 J.T. Keller, S.C. Reg. L.S. 2409

SURVEY FOR:	
WILLIE MAE RECTOR	
LOCATION:	
2 1/2 MI ± SOUTH OF GREER	
COUNTY:	STATE:
GREENVILLE	SOUTH CAROLINA
DATE:	BLOCK MAP:
JAN. 13 - 1984	
SCALE:	0 50 100 150
1" = 50'	
J. T. KELLER, SURVEYORS ROUTE 9, BOX 539-C SPARTANBURG, S.C. 29301	