

MAYWOOD DRIVE

CASH DRIVE

FILED
GREENVILLE CO. S. C.

JAN 30 11 44 AM '84

DONNIE S. WAINWRIGHT
R.M.C.

198
1970

S27-25E-537-15E-561-28E-
80
258.0
55

REF IP
37.3
29.0
BL

S20-38W-
276.2

ORING

PIST

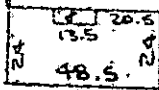

50.5

162-55E-
202.2
272.02

- SEPTIC TANK ON LOT -

- 26 -

- 1.85 AC -

130
S88-53W
GEORGE E. WOODS

Note:
Improvements on
this lot are not
in a flood hazard
area.

284
N28-15W

PROPERTY OF
TIMOTHY P. O'DELL & DONNA K. HITE
NEAR SIMPSONVILLE, GREENVILLE COUNTY, S.C.
27 DEC 1983

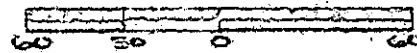

ECTO --- 1 JA30 84

This is to certify that on the 27th day of December, 1983, I surveyed the property shown on this plat, being known as lot 26 on plat of MAYWOOD ESTATES and recorded in the RMC Office Greenville County, S. C., in Plat Book " 4 - G " at Page 103; and that the property lines, walls and buildings are as shown hereon, and that the walls and buildings located on said lot do not encroach or project on adjacent street or property, and that no adjacent walls or buildings encroach or project on said premises, and no power lines cross this property except as shown hereon.

JAN 30 1984

10 H-15

23456

Recordable Plat

CAROLINA SURVEYING CO.
112 Hanly St.
Greenville, S. C.

R. B. Brucc
R. B. Brucc, RLS #1932

3.00