

MICROFILMED

FILED
GREENVILLE CO. S. C. G. M. SMITH N/F

JAN 26 10 54 AM '84

DONNIE S. TANKERSLEY
R.M.C.

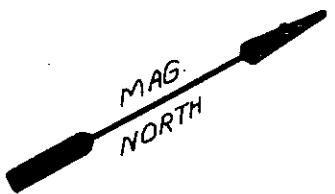
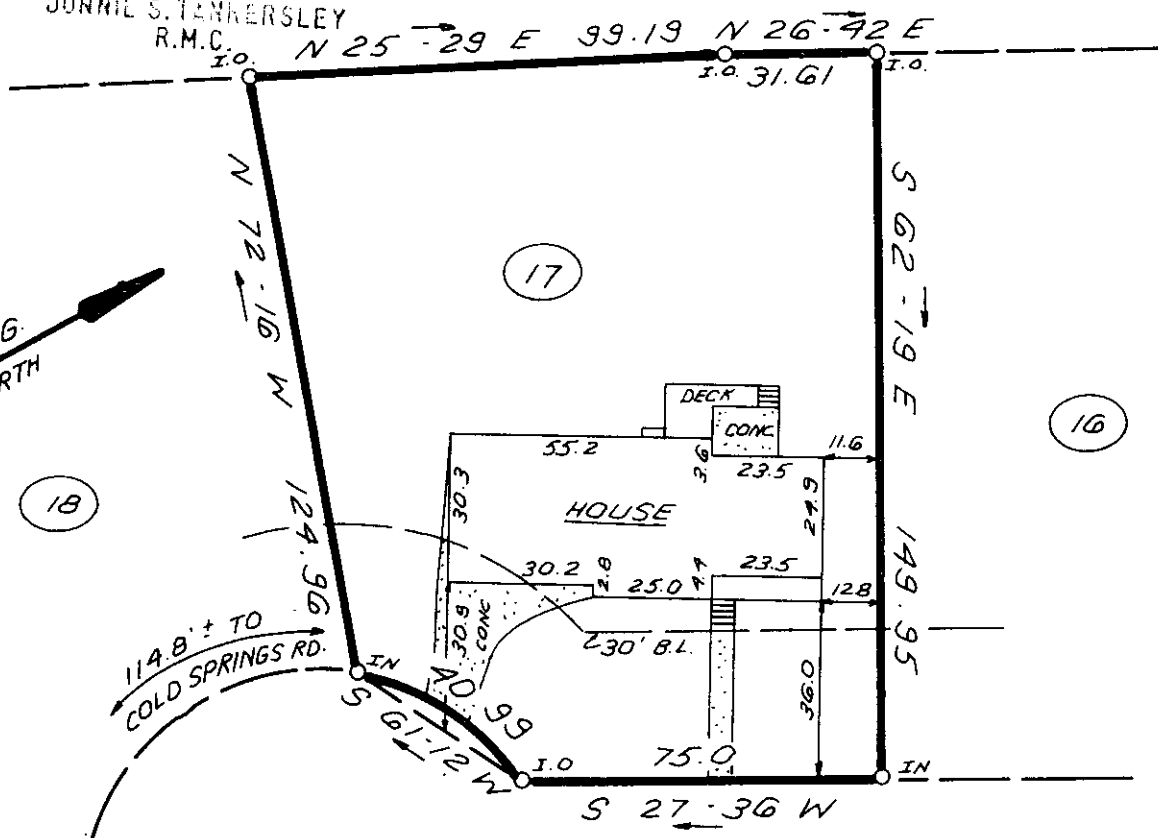

OLD HICKORY POINT



10-H-7

23150

THIS IS TO CERTIFY THAT THE PROPERTY SHOWN ON THIS PLAT WAS SURVEYED UNDER MY DIRECT SUPERVISION. PROPERTY LINES AND IMPROVEMENTS SHOWN ARE LOCATED CORRECTLY AND THAT NO VISIBLE ENCROACHMENTS EXIST UNLESS OTHERWISE SHOWN. THIS PROPERTY IS NOT LOCATED IN A DESIGNATED FLOOD HAZARD AREA.

**STATE OF SOUTH CAROLINA
GREENVILLE COUNTY**

FREELAND & ASSOCIATES
Engineers • Land Surveyors
318 WEST STONE AVENUE.
GREENVILLE, S.C.
(803) 271-4924

FORRESTER WOODS
SEC. 1, LOT 17
PROPERTY OF
WILLIAM L. WEEDE
PAMELA P. WEEDE

PLAT BOOK	4N-78
DEED BOOK	1060-896
TAX MAP	M 3.1-1-30
PARTY CHIEF	B.H.
DRAWN	K.E.G.
DATE	JAN. 24, 1984
DWG NO.	10408

SOUTH CAROLINA
REGISTERED LAND SURVEYOR
4781
JAMES R. FREELAND

RLS: JAMES R. FREELAND
NO 4781

3075
10A26-84
1923