

FILED
 GREENVILLE CO. S. C.
 JAN 20 3 45 PM '84
 DONNIE S. HUNTER

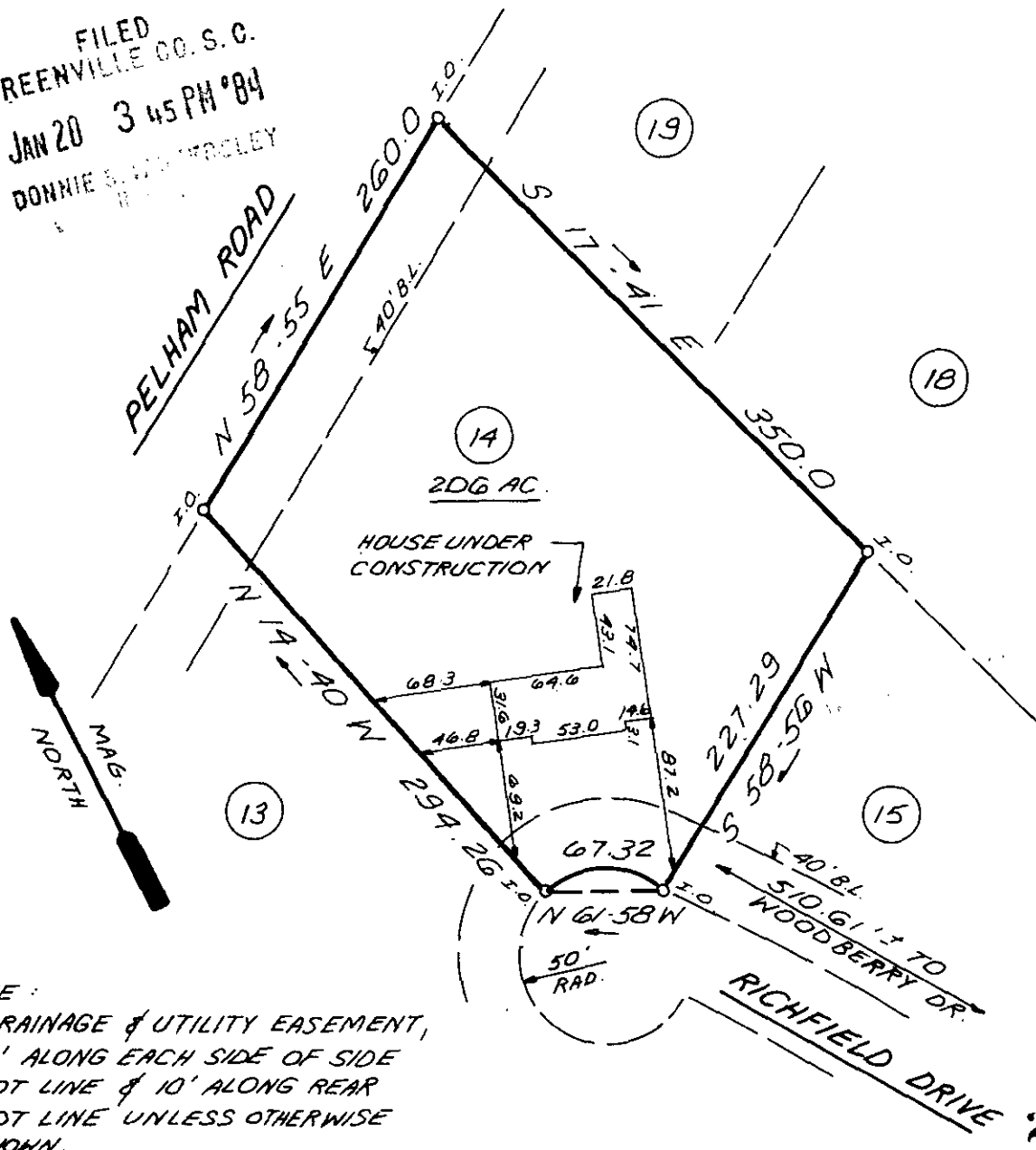

NOTE:
 1) DRAINAGE & UTILITY EASEMENT, 5' ALONG EACH SIDE OF SIDE LOT LINE & 10' ALONG REAR LOT LINE UNLESS OTHERWISE SHOWN.
 2) NO DIRECT ACCESS TO PELHAM RD. WILL BE ALLOWED.



106-97

THIS IS TO CERTIFY THAT THE PROPERTY SHOWN ON THIS PLAT WAS SURVEYED UNDER MY DIRECT SUPERVISION. PROPERTY LINES AND IMPROVEMENTS SHOWN ARE LOCATED CORRECTLY AND THAT NO VISIBLE ENCROACHMENTS EXIST UNLESS OTHERWISE SHOWN. THIS PROPERTY IS NOT LOCATED IN A DESIGNATED FLOOD HAZARD AREA.

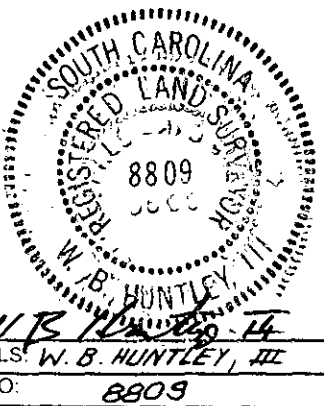

**STATE OF SOUTH CAROLINA
 GREENVILLE COUNTY**

FREELAND & ASSOCIATES
 Engineers • Land Surveyors
 318 WEST STONE AVENUE.
 GREENVILLE, S.C.
 (803) 271-4924

WOODBERRY
LOT 14
PROPERTY OF
GEORGE O'SHIELDS
BUILDERS, INC.

PLAT BOOK	7C @ 30
DEED BOOK	
TAX MAP	
PARTY CHIEF	J.C.
DRAWN	K.E.G.
DATE	1-19-84
DWG. NO.	10383