

MICROFILMED

N/F ADAMS

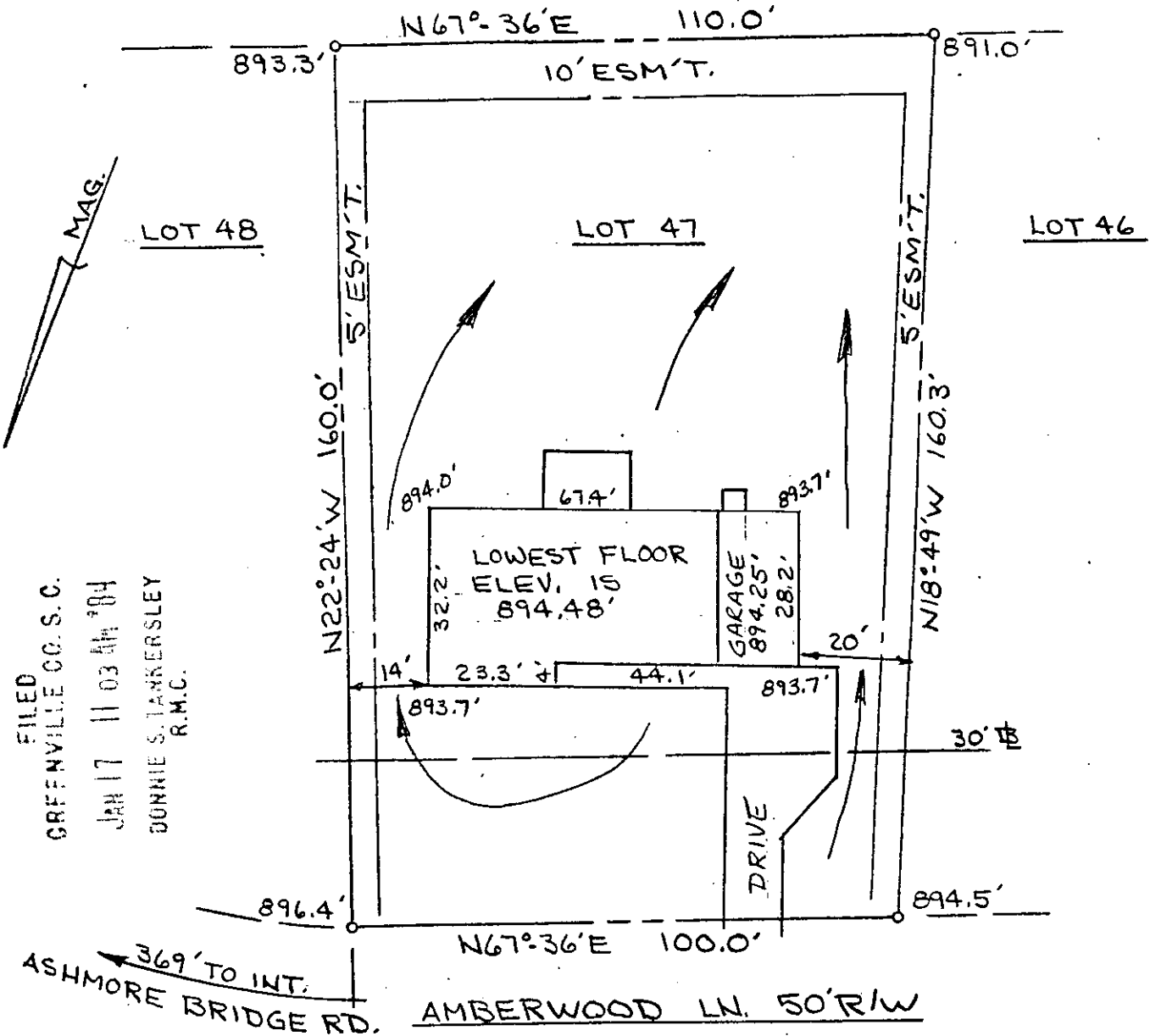

FILED
 GREENVILLE CO. S.C.
 JAN 17 11 03 AM '84
 DONNIE S. TANKERSLEY
 R.M.C.

Greenville County
 South Carolina

Date: January 3, 1984
 Scale: 1" = 30'

Plat and building location of Lot 47, Adams Mill Estates, belonging to Westminster Company, Inc., and recorded in plat book , page , Office of R.M.C.

I hereby certify that the measurements as shown on this plat are correct and there are no encroachments or projections other than shown, and to the best of my knowledge this lot is not subject to flooding.

10-G-83 JAN 17 1984

22175 ✓

Registered Land Surveyor #6571



Heaner engineering co., Inc.
 greenwood, s. c.

