

MICROFILMED

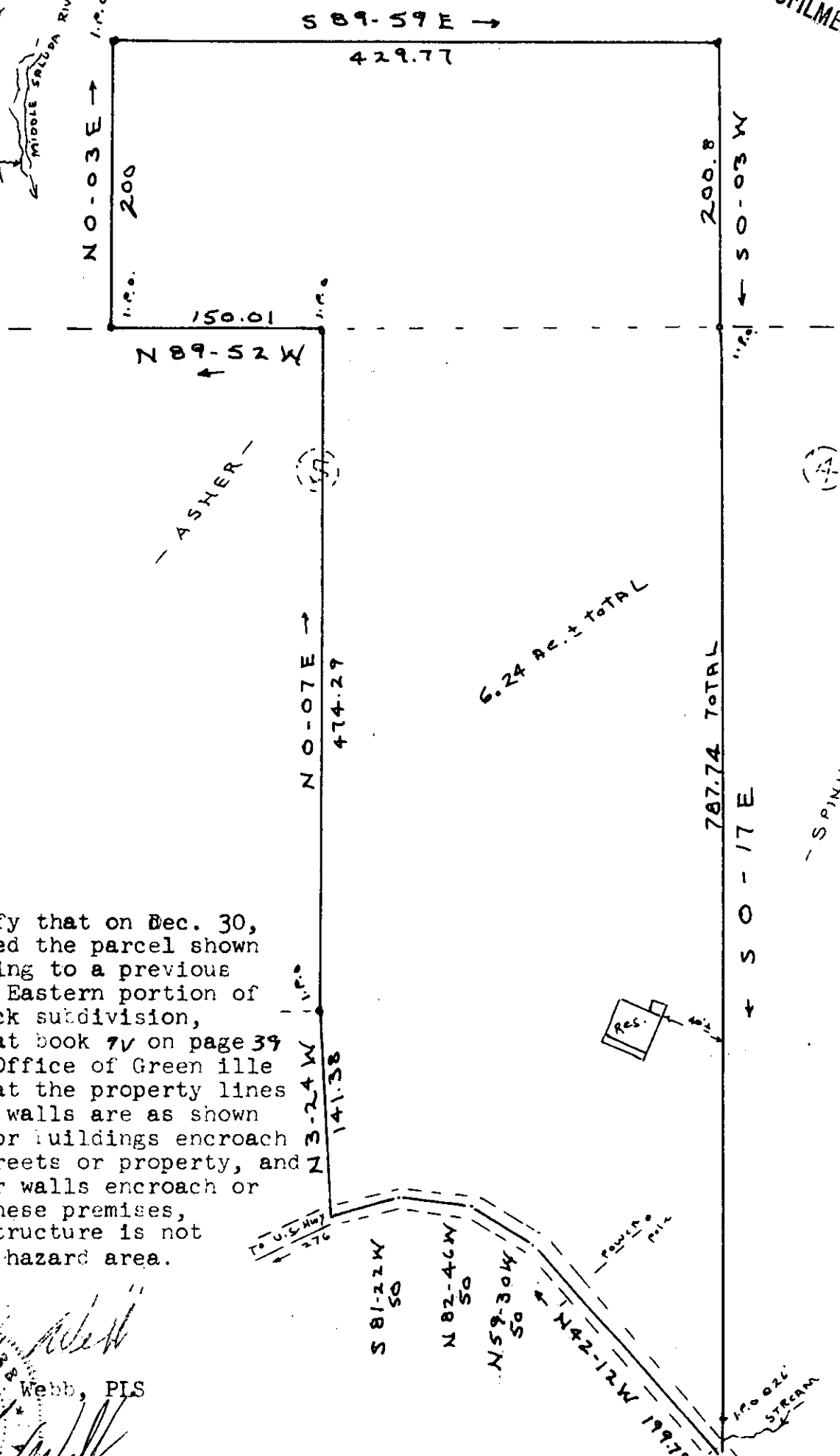
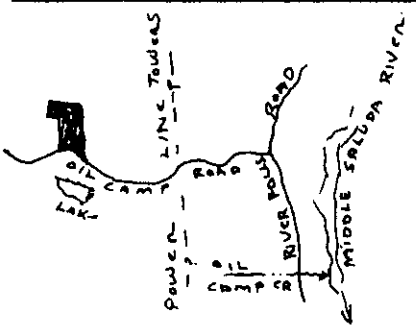

I hereby certify that on Dec. 30, 1983 I rechecked the parcel shown hereon, according to a previous survey and the Eastern portion of lot 5 Eagle Rock subdivision, recorded in plat book 7V on page 39 in the R.M.C. Office of Greenville County, and that the property lines, buildings, and walls are as shown that no walls or buildings encroach on adjacent streets or property, and no buildings or walls encroach or project onto these premises, and that the structure is not within a flood hazard area.

Charles J. Webb, PLS
Charles J. Webb

THIS PLAT FOR RECORDING

10-G-70

21823 ✓

PROPERTY OF
MICHAEL K. BROWN
JANICE F. BROWN

NEAR RIVER FALLS

GREENVILLE COUNTY S.C.

WEBB SURVEYING & MAPPING CO.

SCALE 1"=100'

JAN. 3, 1984

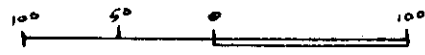

JAN 12 3 56 PM '84
GREENVILLE CO. S.C.

GCTO ---3 JA12 84 037

3.00CD