

MICROFILMED

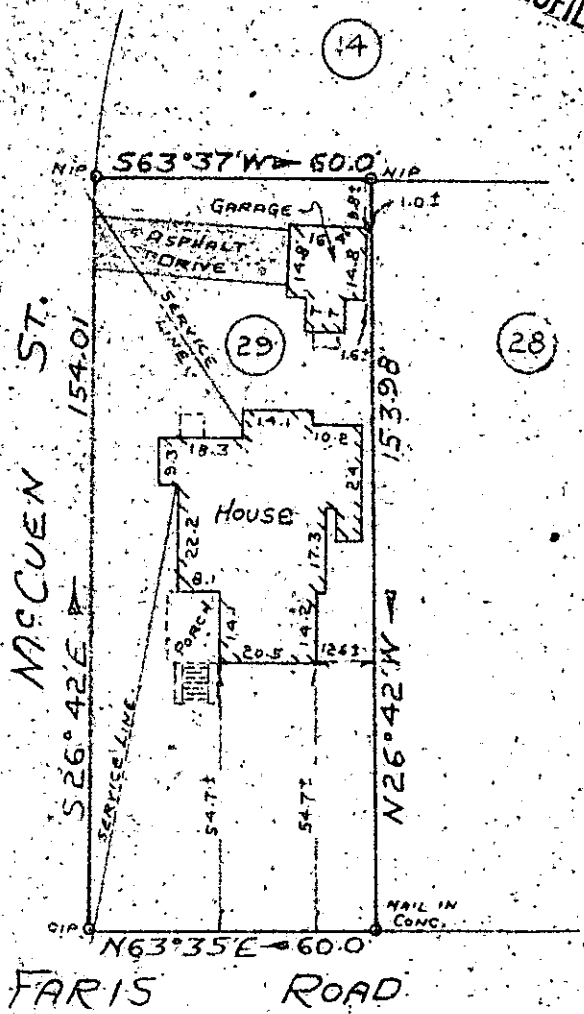
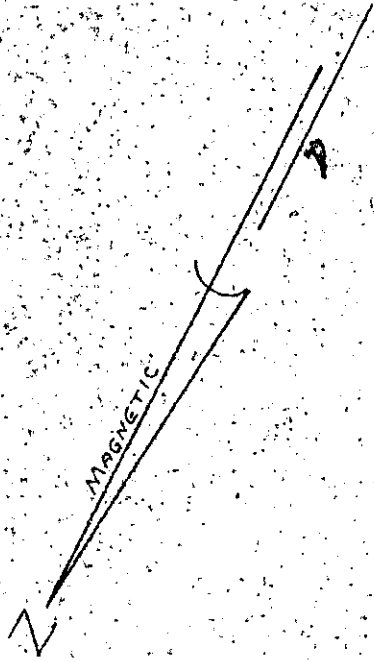

FILED
GREENVILLE, S.C.
JAN 11 2 26 PM '84
DUNN & TANKERSLEY
R.M.C.

PROPERTY OF
JOHN L. JOLLY
DONNA L. JOLLY
AND
DOROTHY L. JOLLY

GREENVILLE, GREENVILLE COUNTY, S.C.
JAN 9, 1984 SCALE 1"=40'

This is to certify that on January 9, 1984, I surveyed the property known as Lot 29, of Block F, of Kanatonah, as recorded in the SMC Office for Greenville County in Plat Book F, Page 131, and that the property lines, walls and buildings are as shown hereon, and that the building located on said lot does not project nor encroach on adjacent streets or property, and that no adjacent walls or buildings project nor encroach on said lot, and that no utility lines cross this lot, except as may be shown hereon, and that the degree of accuracy is 1/10,000.

NOTE: This property is not located within a flood hazard area.

Survey by: Richard D. Wooten, O.E.B.
Greenville, S.C.

21740 ✓

10-G-67

JAN 11 1984

Richard D. Wooten
S. Carolina
4875.00CD
NOTEN

GCTO --- 3 JAN 11 84 049