

FILED
GREENVILLE CO. S.C.

JAN 6 4 47 PM '84

DONNIE S. TANKERSLEY
R.M.C.

MICROFILMED

STREET
22
LY

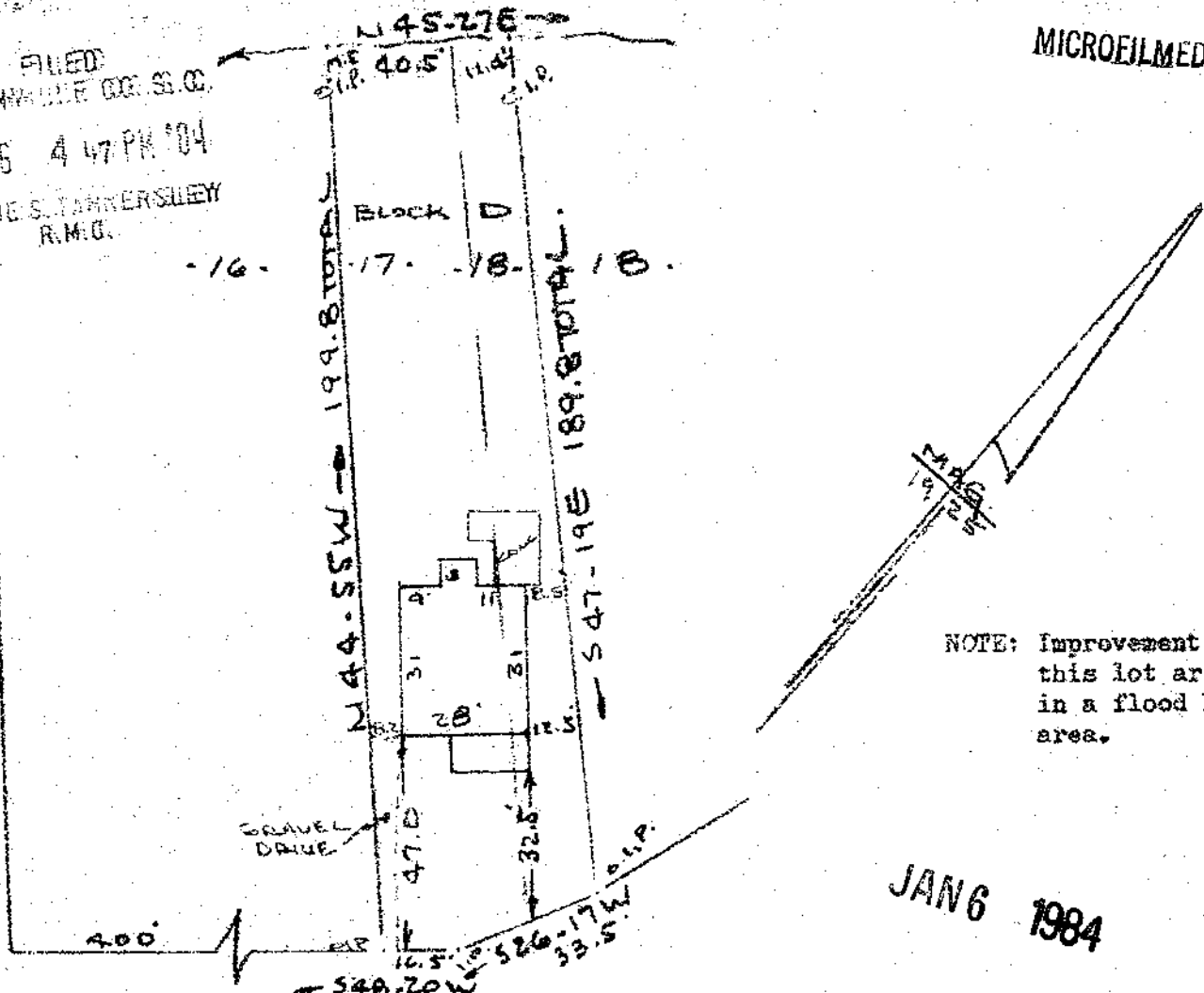

NOTE: Improvements on this lot are not in a flood hazard area.

JAN 6 1984

BROOKWAY DRIVE
WATER & SEWER IN ST A/W.

PROPERTY OF
GLENN S. MARTIN & BONNIE S. MARTIN
GREENVILLE, S.C.
SCALE 1" = 40' 3 JAN 1984

This is to certify that on the 3rd day of January 1983, I surveyed the property shown on this plat, being known as lot 17 and part of lot 18 Block "D" GROVE PARK and recorded in the RMC Office Greenville County, S. C., in Plat Book "J" at Pages 68 & 69; and that the property lines, walls and buildings are as shown hereon, and that the walls and buildings located on said lot do not encroach or project on adjacent street or property, and that no adjacent walls or buildings encroach or project on said premises, and no power lines cross this property except as shown hereon.

10-G-56 R. B. Bruce

R. B. Bruce, RLS #1952

21280

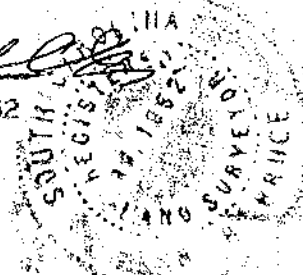

CAROLINA SURVEYING CO.
112 Mainly St.
Greenville, S. C.

Recordable Plat

SC70 --- 1 JA06 84 1359

3.0001